

The SAURON project – XV. Modes of star formation in early-type galaxies and the evolution of the red sequence

Kristen L. Shapiro,^{1*} Jesús Falcón-Barroso,^{2,3} Glenn van de Ven,^{4†}
P. Tim de Zeeuw,^{5,6} Marc Sarzi,⁷ Roland Bacon,⁸ Alberto Bolatto,⁹
Michele Cappellari,¹⁰ Darren Croton,¹¹ Roger L. Davies,¹⁰ Eric Emsellem,^{5,8}
Onsi Fakhouri,¹ Davor Krajinović,¹⁰ Harald Kuntschner,⁵ Richard M. McDermid,¹²
Reynier F. Peletier,¹³ Remco C. E. van den Bosch¹⁴ and Guido van der Wolk¹³

¹Department of Astronomy, University of California-Berkeley, Berkeley, CA 94720, USA

²Instituto de Astrofísica de Canarias, Canarias, Via Lactea s/n, 38700 La Laguna, Tenerife, Spain

³European Space and Technology Centre (ESTEC), Keplerlaan 1, Postbus 299, 2200 AG Noordwijk, the Netherlands

⁴Institute for Advanced Study, Einstein Drive, Princeton, NJ 08540, USA

⁵European Southern Observatory, Karl-Schwarzschild-Str. 2, D-85748 Garching, Germany

⁶Sterrewacht Leiden, Universiteit Leiden, Postbus 9513, 2300 RA Leiden, the Netherlands

⁷Centre for Astrophysics Research, University of Hertfordshire, Hatfield, Herts AL1 09AB

⁸Université de Lyon 1, CRAL, Observatoire de Lyon, 9 av. Charles André, F-69230 Saint-Genis Laval; CNRS, UMR 5574; ENS de Lyon, France

⁹Department of Astronomy, University of Maryland, College Park, MD 20742, USA

¹⁰Sub-department of Astrophysics, University of Oxford, Denys Wilkinson Building, Keble Road, Oxford OX1 3RH

¹¹Centre for Astrophysics and Supercomputing, Swinburne University of Technology, Hawthorn, VIC 3122, Australia

¹²Gemini Observatory, Northern Operations Center, 670 N. A'ohoku Place, Hilo, HI 96720, USA

¹³Kapteyn Astronomical Institute, Postbus 800, 9700 AV Groningen, the Netherlands

¹⁴Department of Astronomy, University of Texas, Austin, TX 78712, USA

Accepted 2009 November 20. Received 2009 October 28; in original form 2009 July 9

ABSTRACT

We combine SAURON integral field data of a representative sample of local early-type, red sequence galaxies with *Spitzer*/Infrared Array Camera imaging in order to investigate the presence of trace star formation in these systems. With the *Spitzer* data, we identify galaxies hosting low-level star formation, as traced by polycyclic aromatic hydrocarbon emission, with measured star formation rates that compare well to those estimated from other tracers. This star formation proceeds according to established scaling relations with molecular gas content, in surface density regimes characteristic of disc galaxies and circumnuclear starbursts. We find that star formation in early-type galaxies happens exclusively in fast-rotating systems and occurs in two distinct modes. In the first, star formation is a diffuse process, corresponding to widespread young stellar populations and high molecular gas content. The equal presence of co- and counter-rotating components in these systems strongly implies an external origin for the star-forming gas, and we argue that these star formation events may be the final stages of (mostly minor) mergers that build up the bulges of red sequence lenticulars. In the second mode of star formation, the process is concentrated into well-defined disc or ring morphologies, outside of which the host galaxies exhibit uniformly evolved stellar populations. This implies that these star formation events represent rejuvenations within previously quiescent stellar systems. Evidence for earlier star formation events similar to these in all fast-rotating early-type galaxies suggests that this mode of star formation may be common to all such galaxies, with a duty cycle of roughly 1/10, and likely contributes to the embedded, corotating inner stellar discs ubiquitous in this population.

*E-mail: shapiro@astro.berkeley.edu

†Hubble Fellow.

Key words: galaxies: elliptical and lenticular, cD – galaxies: evolution – galaxies: ISM – galaxies: kinematics and dynamics.

1 INTRODUCTION

Early-type (elliptical and lenticular) galaxies, as the most massive and most evolved components of the local Universe, are important test sites for our understanding of the growth of structure. In the past, these systems likely hosted much more powerful star formation and nuclear activity than is found in present-day assembling systems (‘downsizing’; e.g. Cowie et al. 1996; Kriek et al. 2007). However, these galaxies have long since ceased such activity and are now part of the ‘red sequence’ in the optical colour–magnitude space, so called because of the red colours produced by old stellar populations.

The lack of star formation in these galaxies has been attributed to various mechanisms, including gas exhaustion in the major mergers that supposedly give early-type systems their bulge-dominated morphologies, gas stripping as these typically more clustered galaxies encountered the cluster environment, and gas heating by active galactic nuclei (AGN) or by shock-heating as the accreting haloes cross a mass threshold above which the gas shocks upon entry. Detailed studies of the gas content and of low-level star formation in early-type galaxies can therefore be a critical constraint on the relative importance of each of these mechanisms in regulating the interstellar media (ISM) and therefore star formation in these systems. Such data are a window into the mechanisms responsible for bringing early-type galaxies from the blue cloud on to the red sequence (e.g. Faber et al. 2007) and keeping them there.

Over the past several decades, increasingly sensitive probes of the ISM in early-type galaxies have shown that these systems contain detectable amounts of atomic hydrogen, cold dust and ionized gas (see review by Schweizer 1987; also see e.g. Sadler et al. 2000; Bressan et al. 2006; Temi, Brighenti & Mathews 2007; Kaneda et al. 2008b). More recently, Morganti et al. (2006) and Sarzi et al. (2006, hereafter Paper V) have shown that the majority of early-type galaxies in non-cluster environments contain atomic and ionized gas, with environment playing a critical role in the presence of an ISM. In some cases, the gas content in these systems is large, with $M_{\text{HI}} = 10^6\text{--}10^9 M_{\odot}$ and $M_{\text{HII}} = 10^2\text{--}10^5 M_{\odot}$ (Morganti et al. 2006; Paper V).

This abundance of gas naturally raises the question of whether these systems, some of which have up to the same amount of atomic hydrogen as the Milky Way, also sustain a molecular component and on-going star formation. Several surveys of CO emission in early-type galaxies have found substantial amounts of molecular gas in some systems (Lees et al. 1991; Young 2002; see also the compilation by Bettoni, Galletta & García-Burillo 2003). More recently, millimetre interferometry has demonstrated that this gas is sometimes arranged in regularly rotating discs, whose size and orientation are consistent with those of the ionized gas and of the embedded stellar discs observed in this class of galaxies (Young, Bureau & Cappellari 2008). However, the trace amounts of star formation likely associated with these molecular reservoirs have historically been difficult to quantify and to disentangle from other gas excitation mechanisms.

In 2003, the launch of the *Spitzer Space Telescope* made possible sensitive observations of polycyclic aromatic hydrocarbons (PAHs) and of small hot dust grains, both ionized primarily by young stellar populations, in early-type galaxies. Nearly simultaneously, the

launch of the *Galaxy Evolution Explorer (GALEX)* satellite enabled similarly sensitive observations in the ultraviolet, in which the stellar photospheric signatures of these young stars can be probed directly. Data from these satellites have revealed that star formation is occurring in a significant fraction of early-type galaxies (Yi et al. 2005; Temi, Brighenti & Mathews 2009; Young, Bendo & Lucero 2009) and that this late-time star formation contributes 1–10 per cent of the current stellar mass (Kaviraj et al. 2007; Schawinski et al. 2007).

The detection capabilities and spatial resolution available with these satellites now allow detailed comparisons within galaxies of star formation processes and other properties. With a suitable sample and extensive multiwavelength data, it is then possible to study what governs star formation in early-type systems and to probe why some of these galaxies continue to regenerate their stellar populations while others truly are ‘red and dead’.

In this paper, we therefore present *Spitzer* data for our representative sample of early-type galaxies, the SAURON survey. In the context of this survey, these galaxies have all been observed with optical integral field spectroscopy, which provides stellar kinematics and absorption-line indices as well as ionized gas fluxes and kinematics (Section 2). Such properties can be compared in detail with direct probes of star formation, as available in the mid-IR with *Spitzer/Infrared Array Camera (IRAC)* (Section 3). We use these data to locate regions of on-going star formation in the SAURON galaxies and to probe the corresponding rates and efficiencies (Section 4). We then combine the SAURON, *Spitzer* and auxiliary data sets to study the photometric and kinematic properties associated with star formation in early-type galaxies (Section 5) and to probe the origins, evolution and fate of these systems (Section 6). Finally, in Section 7, we summarize our conclusions about the continuing evolution of these red sequence galaxies.

2 THE SAURON SURVEY

The SAURON survey is a study of the two-dimensional kinematic, stellar population and gas properties of representative samples of early-type galaxies and bulges, using integral field observations obtained with the SAURON instrument (Bacon et al. 2001, hereafter Paper I), mounted on the William Herschel Telescope in La Palma. The sample was selected to be evenly divided between morphological classes (E, S0, Sa) and environment (field, Virgo cluster) and to representatively cover the ellipticity versus absolute magnitude parameter space (de Zeeuw et al. 2002, hereafter Paper II). In the context of this programme, 48 elliptical and lenticular galaxies and 24 spiral bulges were observed out to one effective radius. Here, we focus on the 48 early-type systems in the main SAURON survey, for which the stellar kinematics (Emsellem et al. 2004, hereafter Paper III), absorption-line strengths (Kuntschner et al. 2006, hereafter Paper VI), and emission-line fluxes and kinematics (Paper V) have been studied in detail. In these data, the pixel size is 0.8 arcsec and the median seeing full width at half-maximum (FWHM) is 1.7 arcsec (Paper III).

2.1 Survey results: stellar kinematics

Analysis and comparison of the stellar kinematics maps of the SAURON sample have revealed that early-type galaxies are

structurally quite complex. In particular, Emsellem et al. (2007, hereafter Paper IX) showed that these systems naturally divide into two new categories: fast and slow rotators, as parametrized by their specific angular momentum within one effective radius, λ_R . Detailed analysis of the kinematics in these systems and dynamical modelling have revealed that the fast rotators, those systems with high λ_R , are uniformly characterized by significant embedded disc components and oblate axisymmetry, while the slow rotators, those systems with low λ_R , are fairly round and triaxial (Cappellari et al. 2007, hereafter Paper X; Krajnović et al. 2008, hereafter Paper XII; van den Bosch et al., in preparation).

Within these systems, the stellar velocity maps also reveal a variety of kinematic substructures, most notably the kinematically decoupled components (KDCs; Paper XII). Moreover, McDermid et al. (2006, hereafter Paper VIII) have shown that the characteristics of the KDCs, where present, are linked to the rotational class of the host system. KDCs in fast rotators are all compact (<500 pc) and are generally composed of young (<5 Gyr) stars, while those in the slow rotators are universally large (>1 kpc) and much older (>8 Gyr; Paper VIII). It is thus apparent that the assembly and star formation processes involved in the creation of an early-type system are intimately linked with the resulting kinematic substructure.

2.2 Survey results: ionized gas and auxiliary data

Additionally, the SAURON survey has located and spatially resolved likely regions of continuing evolution within early-type galaxies, where star formation appears to be on-going. From the SAURON maps, Paper V identified a subset of the sample in which the low $[\text{O III}]/\text{H}\beta$ emission-line ratios and settled gas systems can only be interpreted as sites of star formation activity. In these systems, the ionized gas is arranged in a regular, disc-like configuration, with low velocity dispersion (Paper V). Stellar population estimates (Paper VI; Kuntschner et al. 2010, hereafter Paper XVII) and *GALEX* UV imaging (Jeong et al. 2009, hereafter Paper XIII) have further revealed that these systems contain the young stellar populations that must exist in the presence of on-going star formation. Additional evidence for star formation in these galaxies comes from CO observations, which reveal the presence of molecular gas and show that, in some cases, this gas is organized into discs that are co-spatial and corotating with the ionized gas and the young stars (Combes, Young & Bureau 2007; Young et al. 2008). However, it is important to note that despite this evidence for trace on-going star formation in this subset of the sample, wide field optical imaging of the SAURON galaxies continues to confirm that all the galaxies in this sample reside solidly on the red sequence in optical colours (Falcón-Barroso et al., in preparation).

These star-forming galaxies in the SAURON sample are, however, the minority of the population, with the exact fraction depending on the tracer used (5/48: from $[\text{O III}]/\text{H}\beta$ emission-line ratios, Paper V; 9/34: from UV emission, Paper XIII). The majority of the galaxies in the SAURON survey do contain measurable ionized gas, but these systems display emission-line ratios inconsistent with on-going star formation (Paper V; Sarzi et al. 2010, hereafter Paper XVI). Many of these systems also contain extensive reservoirs of neutral hydrogen ($M_{\text{HI}} = 10^6\text{--}10^9 M_{\odot}$), which in some cases is organized into large, regularly rotating structures (Morganti et al. 2006; Weijmans et al. 2008; Oosterloo et al., in preparation). The presence of this neutral gas and its potential processing into stars is therefore complicated, and critical, to understand.

3 SPITZER DATA

The obvious questions raised by these SAURON results are then: what are the origins of the large amounts of gas in some early-type galaxies and what governs its conversion into stars? To address these questions, we must probe the star-forming structures in the SAURON galaxies in detail.

This requires a star formation tracer that is more direct than the $[\text{O III}]/\text{H}\beta$ ratio, which can be affected by AGN activity and metallicity gradients, and the presence of CO, which by itself is not evidence of on-going star formation. While both the ultraviolet and the mid-infrared (mid-IR), in which reprocessed UV light is emitted, are suitable for this task, the infrared telescope *Spitzer* yields spatial resolution approximately three times better than that of the UV space telescope *GALEX* and comparable to that of SAURON. *Spitzer* observations, therefore, provide the unique opportunity to probe the star formation properties of the SAURON galaxies on the spatial scales of interesting stellar and ionized gas features, some of which lie below the *GALEX* spatial resolution.

To do this, we measure the mid-IR emission bands from PAHs in the SAURON galaxies. These large molecules, with sizes of few Å and containing up to a few hundred carbon atoms, are each stochastically heated by far-UV (FUV) photons, which excite high-energy vibrational modes that, as they decay, emit primarily in broad emission bands centred at 3.3, 6.2, 7.7, 8.6, 11.2 and 12.7 μm . This emission is typically seen on the boundaries of H II regions, suggesting that late O- and early B-type stars provide the requisite UV photons and that harder radiation fields (e.g. within H II regions or from AGN) either destroy or chemically transform the molecules such that they no longer emit in these bands (e.g. Cesarsky et al. 1996). We therefore use these mid-IR emission bands, probed by *Spitzer*/IRAC broad-band images and supplemented where possible with *Spitzer*/IRS spectroscopy, to study the intensity and morphology of star formation in the SAURON galaxies.

3.1 Observations and archival data

For this study, we combine observations with data made publicly available through the Spitzer Science Center (SSC) archive, as originally acquired in the context of a number of different programmes. These archival data cover a significant fraction of the SAURON sample. The remaining systems were observed in the context of Programme 50630 (PI: G. van der Wolk) during cycle 5, such that *Spitzer* data were obtained for the full SAURON sample of early-type galaxies.

When possible, the IRAC broad-band images are supplemented with archival IRS data, either with the optimal coverage of PAH emission bands achieved in observations with the SL module ($\lambda = 5.2\text{--}14.5 \mu\text{m}$) or with coverage of the longer wavelength PAH bands with the SH module ($\lambda = 9.9\text{--}19.6 \mu\text{m}$). Table 1 describes the available data for each system.

3.2 Data processing

To reduce the IRAC data, we began with the Basic Calibration Data (BCD), as generated in the *Spitzer* pipeline. Artefacts were removed from each exposure using the publicly available artefact mitigation code on the SSC website (courtesy of S. Carey). The exposures were processed and combined into final mosaics using MOPEX (v16.3.7) with pixel sizes of 1.22 arcsec. These images were then sky subtracted in the standard way.

Table 1. *Spitzer* data for the SAURON sample galaxies.

Galaxy	IRAC exp. time (s)	IRS spectral range (μm)	$f_{3.6}$ (Jy)	$f_{8.0}$ (Jy)	Observers (PIs, Programme IDs)
NGC 474	150	9.9–19.6	0.072	0.018	A. Zezas (20140)
NGC 524	150	–	0.283	0.098	G. van der Wolk (50630)
NGC 821	44	5.2–14.5	0.148	0.041	G. Fabbiano (20371), J. Bregman (03535)
NGC 1023	150	5.2–7.7	0.635	0.167	G. Fazio (00069)
NGC 2549	150	–	0.106	0.028	G. van der Wolk (50630)
NGC 2685	48	–	0.095 [†]	0.050 [†]	G. Rieke (40936)
NGC 2695	150	–	0.067	0.017	G. van der Wolk (50630)
NGC 2699	150	–	0.040	0.011	G. van der Wolk (50630)
NGC 2768	500	–	0.362	0.099	G. Fazio (30318)
NGC 2974	500	5.2–14.5	0.175 [†]	0.062 [†]	G. Fazio (30318), H. Kaneda (03619)
NGC 3032	480	–	0.038	0.110	S. Kannappan (30406)
NGC 3156	210	–	0.028	0.016	J. Surace (03403)
NGC 3377	150	5.2–14.5	0.219	0.058	G. Fazio (00069), J. Bregman (03535)
NGC 3379	60	5.2–14.5	0.604	0.150	G. Fazio (00069), J. Bregman (03535)
NGC 3384	500	–	0.298	0.088	G. Fazio (30318)
NGC 3414	150	–	0.142	0.044	G. van der Wolk (50630)
NGC 3489	60	5.2–7.7, 9.9–19.6	0.227 [†]	0.104 [†]	G. Fazio (00069), C. Leitherer (03674)
NGC 3608	500	5.2–14.5	0.145	0.035	G. Fazio (30318), J. Bregman (03535)
NGC 4150	150	5.2–7.7, 9.9–19.6	0.061 [†]	0.054 [†]	G. Fazio (00069), C. Leitherer (03674)
NGC 4262	150	–	0.086	0.022	G. van der Wolk (50630)
NGC 4270	150	9.9–19.6	0.040	0.011	A. Zezas (20140)
NGC 4278	60	5.2–14.5	0.282	0.087	G. Fazio (00069), E. Sturm (03237)
NGC 4374	60	5.2–14.5	0.770	0.204	G. Fazio (00069), G. Rieke (00082)
NGC 4382	150	5.2–14.5	0.880	0.243	A. Zezas (20140), A. Bressan (03419)
NGC 4387	150	–	0.038	0.010	G. van der Wolk (50630)
NGC 4458	500	–	0.039	0.010	G. Fazio (30318)
NGC 4459	60	9.9–19.6	0.294	0.156	P. Cote (03649), C. Leitherer (03674)
NGC 4473	60	5.2–14.5	0.255	0.066	P. Cote (03649), A. Bressan (03419)
NGC 4477	48	5.2–14.5	0.257	0.071	G. Rieke (40936)
NGC 4486	150	5.2–14.5	1.386	0.402	W. Forman (03228), G. Rieke (00082)
NGC 4526	60	5.2–7.7	0.492	0.286	G. Fazio (00069)
NGC 4546	150	–	0.227	0.063	G. van der Wolk (50630)
NGC 4550	150	5.2–14.5	0.056	0.019	G. van der Wolk (50630), A. Bressan (03419)
NGC 4552	240	5.2–14.5	0.401	0.104	R. Kennicutt (00159)
NGC 4564	44	5.2–14.5	0.125	0.032	G. Fabbiano (20371), A. Bressan (03419)
NGC 4570	60	5.2–14.5	0.129	0.033	P. Cote (03649), A. Bressan (03419)
NGC 4621	60*	5.2–14.5	0.419	0.110	P. Cote (03649), A. Bressan (03419)
NGC 4660	60	5.2–14.5	0.107	0.028	P. Cote (03649), A. Bressan (03419)
NGC 5198	150	–	0.056	0.014	G. van der Wolk (50630)
NGC 5308	150	–	0.065	0.016	G. van der Wolk (50630)
NGC 5813	60	5.2–14.5	0.248	0.060	G. Fazio (00069), J. Bregman (03535)
NGC 5831	210	5.2–14.5	0.097	0.026	J. Surace (03403), J. Bregman (03535)
NGC 5838	150	–	0.168	0.061	G. van der Wolk (50630)
NGC 5845	44	–	0.042	0.013	G. Fabbiano (20371)
NGC 5846	150	5.2–14.5	0.429	0.087	A. Zezas (20140), J. Bregman (03535)
NGC 5982	210	–	0.121	0.031	J. Surace (03403)
NGC 7332	150	5.2–14.5	0.086	0.024	G. van der Wolk (50630), R. Rampazzo (30256)
NGC 7457	500	–	0.098	0.027	G. Fazio (30318)

Note. IRAC data noted with (*) are saturated in the 3.6 μm band. Aperture photometry is given over the galaxy effective radius; note that for galaxies indicated with ([†]) non-stellar 8.0 μm emission extends beyond R_e . In all cases, errors on the photometry are completely dominated by the assumed 3 per cent systematic error in the IRAC photometric calibration (see text); consequently, we do not explicitly list this systematic error here.

Aperture photometry was performed on all systems using three apertures: one of a radius of 14 arcsec, for comparison with CO data obtained with a beam of this equivalent radius (in Section 4.2); another corresponding to the effective radius of the galaxy (R_e); and a third encompassing all of the 8.0 μm non-stellar emission (see Section 3.3) for use in measuring the total star formation rate (SFR) in systems where the observed radius of star formation exceeds R_e . During this process, foreground and background objects and associated saturated pixels were masked out. [The two systems

most affected by this are NGC 2974, with a bright foreground star to the south-west, and NGC 4150, with a $z = 0.52$ quasar identified by Lira, Lawrence & Johnson (2000) to the south-east.] The SSC-recommended extended aperture corrections were applied in all cases for the relevant aperture sizes and wavebands (Reach et al. 2005; Cohen et al. 2007). Errors on the photometry were extracted from the same apertures on the uncertainty images, whose processing in the IRAC pipeline and post-processing were identical to those of the images. In cases where an image was saturated

(see Table 1), the photometry was recorded as a lower limit. These errors and upper limits were combined in quadrature with the IRAC photometric error of 3 per cent (Reach et al. 2005).

For visual analysis of the mid-IR morphology of the SAURON galaxies, we also use the IRAC images directly. To rescale the measured intensities in the images for extended sources, we multiply each image by the extended aperture correction appropriate for an infinite aperture (Reach et al. 2005; see also Gordon et al. 2008). In order to compare the 3.6 and the 8.0 μm images for each galaxy (see Section 3.3), we then convolve the 3.6 μm images with a kernel designed by Gordon et al. (2008) to transform their point spread function to that of the 8.0 μm images. In some cases, the convolution kernels altered the centring of the image by several tenths of a pixel; for these galaxies, the images were realigned using foreground stars for reference.

3.3 Tracing star formation

The presence of PAH emission in the resulting images and aperture photometry is best probed by the 8.0 μm waveband, the spectral response function of which covers the strong 7.7 and 8.6 μm features (Fig. 1). However, other emission processes can contribute to the signal at 8.0 μm , the most important of these being a non-negligible contribution from stars.

The stellar contribution to the 8.0 μm band can be estimated using the flux in the 3.6 μm band, both of which are dominated by the Rayleigh–Jeans tail of the stellar light, via the simple formula $f_{8.0,\text{stellar}} = X_{3.6} \times f_{3.6}$. However, predictions of $X_{3.6}$ from Bruzual & Charlot (2003) single stellar population (SSP) models (see Fig. 2)

and from Starburst99 continuous star formation models generated by Helou et al. (2004) reveal a wide range in this parameter depending on the age and metallicity of the stellar population (see also Calzetti et al. 2007). In late-type galaxies, for which a continuous star formation model is appropriate, Helou et al. (2004) find $X_{3.6} = 0.232$; however, this value has limited applicability to our early-type galaxies, which are not well described by a continuous star formation model. Wu et al. (2005) subsequently used images of quiescent galaxies to empirically estimate $X_{3.6} = 0.26$, although there is little reason to apply this number to systems with stellar populations that deviate from being uniformly very evolved.

Given the large range in ages and metallicities found in the SAURON galaxies (Paper XVII), it is preferable to directly measure $X_{3.6}$ in each of our sample galaxies, based on Bruzual & Charlot (2003) SSP models. We begin by computing SSP models that finely sample age and metallicity parameter space. For each galaxy, we then compare the observed stellar absorption-line strengths ($H\beta$, $Mg\ b$, $Fe5015$) to those predicted by the SSP models and locate the best-fitting model in the maximum likelihood sense. This model yields the predicted stellar spectral energy distribution in the mid-IR, from which we measure $X_{3.6}$. [Tests with more recent SSP libraries that include an updated treatment of asymptotic giant branch (AGB) stars found similar results to those quoted here.] The resulting range of $X_{3.6}$ for our sample galaxies is shown in the right-hand panel of Fig. 2, with a sample median of 0.264. We caution here that we find $X_{3.6}$ to differ significantly from 0.264 in some galaxies in our sample and especially in later type systems (E/S0; Fig. 2; Sa; Falc3n-Barroso, private communication), so the conversions used here should not be blindly applied to other galaxies or $H\text{II}$ regions. Using the derived values of $X_{3.6}$ for each galaxy, we estimate the non-stellar contribution to the 8.0 μm flux via $f_{8.0,\text{non-stellar}} = f_{8.0} - X_{3.6}f_{3.6}$.

In galaxies where a significant amount of non-stellar 8.0 μm emission is detected, we inspect the pipeline-processed post-BCD IRS spectra, where available, to differentiate between emission dominated by PAH features (Fig. 1) and emission dominated by strong non-thermal continuum emission powered by an AGN (see e.g. Bressan et al. 2007).

In cases where the 8.0 μm non-stellar emission is due to PAH bands, the SFR needed to drive this PAH emission can be computed directly from $f_{8.0,\text{non-stellar}}$, using the relation from Wu et al. (2005):

$$\text{SFR}(M_{\odot} \text{ yr}^{-1}) = \frac{\nu L_{\nu}(8.0, \text{non-stellar})}{1.39 \times 10^9 L_{\odot}}. \quad (1)$$

These authors have calibrated this relation from the Yun, Reddy & Condon (2001) relation between the SFR and radio continuum (based on the SFR–FIR and radio–FIR relations), with correlation coefficient $\rho = 0.88$ between the 8.0 μm and the radio continuum emission. Wu et al. (2005) have also calibrated the 8.0 μm SFR estimator against the Kennicutt (1998) SFR– $H\alpha$ conversion, which lowers the estimated SFR by ~ 13 per cent. The SFRs derived from equation (1) for the SAURON galaxies are typically several tenths of a solar mass per year (Table 2), which is within the regime in which Wu et al. (2005) report a linear relation between the SFR and 8.0 μm flux. We note that non-linear relations between 8.0 μm emission and SFR have been reported; however, this effect appears to be confined to galaxies with metallicities less than one-third solar (Engelbracht et al. 2005; Calzetti et al. 2007) and likely does not apply to the metal-rich early-type galaxies discussed here.

The errors on our 8.0 μm luminosities are derived in Section 3.2 and include the 3 per cent IRAC photometric calibration. We then propagate the uncertainties in the relations between 8.0 μm and

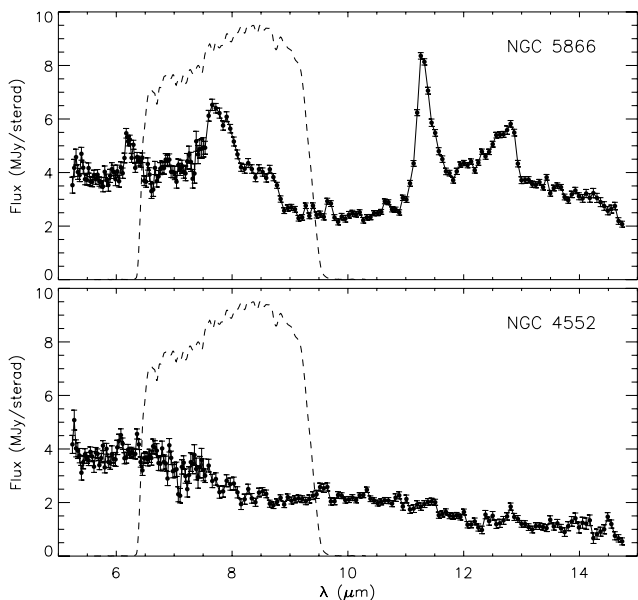

Figure 1. IRS spectra for an actively star-forming early-type galaxy (top) and a galaxy with no on-going star formation (bottom). The star-forming galaxy emits significantly in the main PAH bands at 6.2, 7.7, 8.6, 11.3 and 12.7 μm , which are excited by the FUV photons associated primarily with massive young stars. In marked contrast, the quiescent galaxy’s spectrum is featureless. The spectra shown here are for NGC 5866, a galaxy observed with SAURON but not in the context of the main sample, and NGC 4552, part of the SAURON sample. The spectra are taken from the SINGS survey (Kennicutt et al. 2003) data release. For reference, the IRAC 8.0 μm filter response provided by the SSC is overlotted in dashed lines, with arbitrary normalization.

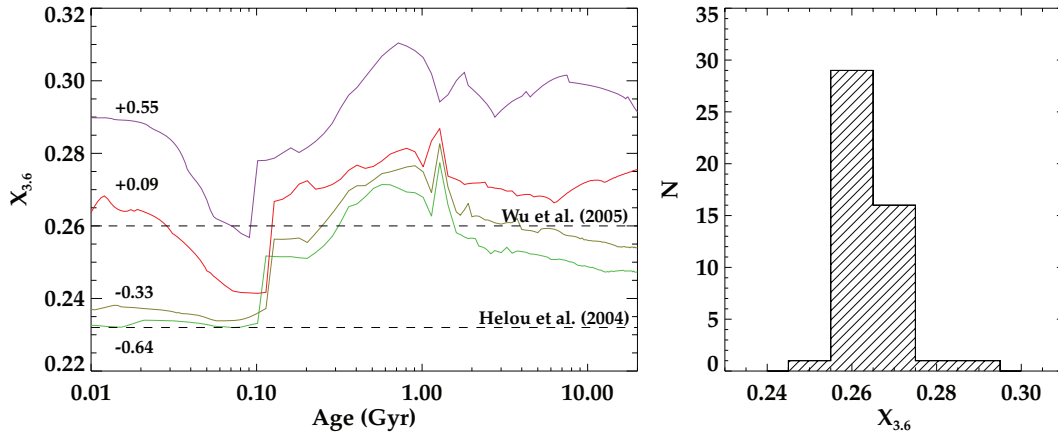

Figure 2. Left: dependence of $X_{3.6}$ on a galaxy’s age and metallicity, as predicted by Bruzual & Charlot (2003) SSP models. Four different metallicities, ranging from sub-solar (green) to super-solar (magenta) are plotted and labelled. The Starburst99 value found by Helou et al. (2004) and the empirical estimate by Wu et al. (2005) are overplotted with dashed lines. Right: histogram of best-fitting values of $X_{3.6}$ for the SAURON sample galaxies. See text for a description of the method.

radio luminosities (Wu et al. 2005) and SFR and radio luminosity (Yun et al. 2001) in order to estimate the total (statistical and systematic) error on our SFRs. The final error estimates derived in this way are listed in Table 2.

We measure SFRs for the 13 galaxies in our sample in which the $8.0\ \mu\text{m}$ non-stellar emission is significant (with respect to the statistical error bars) and is likely associated with star formation (as identified in Section 4.1 and shown in Fig. 3a). For systems in which there is negligible $8.0\ \mu\text{m}$ non-stellar emission, we quote the rms errors on the non-detections as the upper limits in Table 2. For systems in which there is $8.0\ \mu\text{m}$ non-stellar emission that is likely not associated with star formation (as identified in Section 4.1.3 and shown in Fig. 3b), we quote the derived SFRs from this emission as the upper limits. These latter upper limits are often contaminated by AGN emission or other processes (see Section 4.1.3) and are consequently less stringent limits on the SFRs in these systems.

As a final caveat to the SFRs measured here, it should be noted that there is some debate as to what radiation fields can drive PAH emission. In particular, Peeters, Spoon & Tielens (2004) have suggested that PAHs may be better tracers of B stars than of the harder radiation fields found around O stars. Likewise, Calzetti et al. (2005) found evidence for a diffuse component of PAH emission unrelated to H II regions, suggesting that these molecules may be excited by UV photons in the general galactic radiation fields, possibly originating from B stars. Peeters et al. (2002) have also shown that post-AGB stars and planetary nebulae can produce radiation fields appropriate for PAH absorption and reprocessing. To differentiate between those systems in which the $8.0\ \mu\text{m}$ non-stellar emission is associated with young stellar populations and those in which it is not, in Section 4.1, we compare the *Spitzer* data with SAURON and auxiliary data to find compelling evidence for and against star formation in individual galaxies.

4 STAR FORMATION IN THE SAURON GALAXIES

Figs A1 and A2 present a detailed comparison of the SAURON stellar and ionized gas properties with the IRAC data. These data reveal a wide range in the mid-IR properties in the sample galaxies, from negligible $8.0\ \mu\text{m}$ non-stellar emission to highly structured $8.0\ \mu\text{m}$ non-stellar emission. Since many of the systems in the SAURON

sample are unremarkable in their infrared properties, we present a single representative galaxy from this group in Fig. A1. In Fig. A2, we show all systems with marginal to significant infrared emission (also shown in Fig. 3). Representative spectra from these two groups are shown in Fig. 1.

4.1 Evidence for star formation in $8.0\ \mu\text{m}$ emission

Of the 48 SAURON galaxies, roughly half (Fig. A2, and reproduced in Fig. 3) have $8.0\ \mu\text{m}$ non-stellar maps with significant power. Since this $8.0\ \mu\text{m}$ non-stellar emission can be powered by a variety of mechanisms, we combine the *Spitzer* data with SAURON and auxiliary data to differentiate between these emission processes. In our sample, we see evidence for several $8.0\ \mu\text{m}$ emission mechanisms; here, we discuss the galaxies in each class in turn.

4.1.1 Clear signatures of star formation

In 8 of the 48 SAURON galaxies, there is strong evidence that the $8.0\ \mu\text{m}$ non-stellar flux reflects PAH transitions excited by young stars. These systems are shown in the left and middle columns of Fig. 3a; all eight display strong $8.0\ \mu\text{m}$ structures, and their spectra, where available, contain prominent PAH emission features. Furthermore, Fig. 3a highlights the marked difference in spatial distribution between the 8.0 and $3.6\ \mu\text{m}$ emission in these galaxies. This provides key evidence that the $8.0\ \mu\text{m}$ -emitting dust is not produced and excited by the stellar mass loss of an older FUV-bright population (e.g. the AGB stars responsible for the so-called UV upturn; Bureau et al., in preparation), since the spatial distribution of such populations is expected to closely follow that of the $3.6\ \mu\text{m}$ -emitting old stellar populations. The radial profiles in Fig. 3a are also useful in quantifying the extent of the star formation R_{SF} (Table 2), which we define here as the radius at which $f_{8.0\ \mu\text{m}}/f_{3.6\ \mu\text{m}}$ decreases to <10 per cent its peak height above $X_{3.6}$.

Additional evidence for young stellar populations in these galaxies comes from the SAURON integral field data, in which the PAH-emitting regions are found to be coincident with higher H β line strengths (Figs 4 and A2; see also Temi et al. 2009), indicative of the presence of younger stars (Paper VI; see Section 5 for details). These findings are also supported by auxiliary *GALEX* imaging, in which all five of the star-forming systems identified here that are

Table 2. Observed SFRs and related properties for the SAURON sample galaxies.

Galaxy	Rotator (fast/slow)	Type	R_e (arcsec)	Distance (Mpc)	$X_{3.6}$	SFR ($M_\odot \text{ yr}^{-1}$)	$d\text{SFR}$ ($M_\odot \text{ yr}^{-1}$)	R_{SF} (arcsec)	M_{H_2} ($10^8 M_\odot$)
NGC 474	F	S0	28.0	26.06	0.264	0	0.0025	0	<0.26
NGC 524	F	S0	35.4	23.99	0.274	0.0971	0.0415	13	1.11
NGC 821	F	E6	31.3	24.10	0.261	0	0.0132	0	<0.39
NGC 1023	F	SB0	48.7	11.43	0.268	0	0.0012	0	<0.05
NGC 2549	F	S0	13.9	12.65	0.277	0	0.0008	0	<0.10
NGC 2685	F	SB0	23.6	11.86	0.258	0.0950	0.0406	50	0.12
NGC 2695	F	SAB0	18.7	32.36	0.261	0	0.0031	0	<0.87
NGC 2699	F	E	12.1	26.92	0.264	0	0.0039	0	<0.31
NGC 2768	F	E6	68.0	22.39	0.258	0	0.0265	0	0.74
NGC 2974	F	E4	28.3	21.48	0.271	0.1426	0.0610	70	<0.39
NGC 3032	F	SAB0	19.3	21.98	0.293	0.4017	0.1717	18	5.27
NGC 3156	F	S0	14.8	22.39	0.264	0.0349	0.0149	10	0.48
NGC 3377	F	E5-6	38.3	11.22	0.258	0	0.0012	0	<0.08
NGC 3379	F	E1	44.9	10.57	0.264	0	0.0036	0	<0.05
NGC 3384	F	SB0	28.5	11.59	0.271	0	0.0091	0	<0.12
NGC 3414	S	S0	32.0	25.23	0.258	0	0.0385	0	<0.14
NGC 3489	F	SAB0	21.5	12.08	0.271	0.0619	0.0265	38	0.15
NGC 3608	S	E2	33.6	22.91	0.264	0	0.0060	0	<0.33
NGC 4150	F	S0	15.9	13.74	0.271	0.0606	0.0259	16	0.59
NGC 4262	F	SB0	10.6	15.42	0.258	0	0.0004	0	<0.10
NGC 4270	F	S0	13.7	37.33	0.261	0	0.0053	0	<0.58
NGC 4278	F	E1-2	30.6	16.07	0.261	0	0.0294	0	<0.32
NGC 4374	S	E1	70.2	18.45	0.261	0	0.0124	0	<0.14
NGC 4382	F	S0	94.4	17.86	0.264	0	0.0298	0	<0.20
NGC 4387	F	E	11.0	17.95	0.261	0	0.0004	0	<0.21
NGC 4458	S	E0-1	19.9	16.37	0.252	0	0.0010	0	<0.17
NGC 4459	F	S0	41.0	16.07	0.264	0.1689	0.0722	12	1.68
NGC 4473	F	E5	26.8	15.28	0.264	0	0.0016	0	<0.10
NGC 4477	F	SB0	46.5	16.67	0.261	0.0088	0.0038	7	0.34
NGC 4486	S	E0-1	106.2	17.22	0.268	0	0.0761	0	<0.12
NGC 4526	F	SAB0	35.7	16.90	0.268	0.3700	0.1581	11	6.05
NGC 4546	F	SB0	22.0	14.06	0.261	0	0.0055	0	<0.08
NGC 4550	S	SB0	11.6	15.49	0.258	0.0084	0.0036	6	0.14
NGC 4552	S	E0-1	33.9	15.85	0.271	0	0.0041	0	<0.16
NGC 4564	F	E	19.3	15.85	0.268	0	0.0014	0	<0.20
NGC 4570	F	S0	12.8	17.06	0.261	0	0.0008	0	<0.24
NGC 4621	F	E5	46.0	14.93	0.261	0	0.0004	0	<0.15
NGC 4660	F	E	11.5	15.00	0.261	0	0.0002	0	<0.17
NGC 5198	S	E1-2	18.0	38.37	0.264	0	0.0028	0	<0.61
NGC 5308	F	S0	9.9	29.43	0.268	0	0.0032	0	<0.55
NGC 5813	S	E1-2	55.9	32.21	0.264	0	0.0202	0	<0.43
NGC 5831	S	E3	29.2	27.16	0.264	0	0.0005	0	<0.62
NGC 5838	F	S0	20.6	24.66	0.271	0.0819	0.0350	6	<0.38
NGC 5845	F	E	4.3	25.94	0.274	0.0062	0.0027	<3	<0.28
NGC 5846	S	E0-1	76.8	24.89	0.268	0	0.0624	0	<0.52
NGC 5982	S	E3	24.9	51.76	0.271	0	0.0152	0	<0.57
NGC 7332	F	S0	9.2	23.01	0.268	0	0.0022	0	<2.61
NGC 7457	F	S0	33.2	13.24	0.264	0	0.0016	0	<0.11

Note. The rotator class is as derived in Paper IX. The Hubble type is taken from NED. Distances and effective radii are taken from Falc3n-Barroso et al. (in preparation). SFRs are measured here, with upper limits indicated by $\text{SFR} = 0$ and the upper limit given in the error ($d\text{SFR}$) column. The spatial extent of the star formation activity R_{SF} and the ratio of the 8.0 to 3.6 μm stellar emission $X_{3.6}$ are derived in the text. Molecular gas masses are from Schinnerer & Scoville (2002), Combes et al. (2007), Young et al. (2008), Crocker et al. (2008) and Crocker et al. (in preparation) and are adjusted to the distances assumed here.

included in that sample (NGC 2974, NGC 3032, NGC 4150, NGC 4459 and NGC 4526) display blue $UV - V$ colours consistent with star formation at the same radii at which they exhibit non-stellar 8.0 μm emission (Jeong et al. 2007; Paper XIII).

Observations of the ISM of these eight systems are also consistent with the presence of low-level star formation. In Paper V, ionized gas was detected in all of these systems, and some also display the low $[\text{O III}]/\text{H}\beta$ ratios that are associated with on-going star for-

mation. Furthermore, the $\text{H}\beta$ emission can be used to estimate the SFR via the Kennicutt (1998) $\text{SFR}-\text{H}\alpha$ relation (Paper V). These estimates are compared to the PAH-derived SFRs in Fig. 4 and are lower limits, since the extinction that likely accompanies star formation in these regions cannot be quantified with only the narrow SAURON spectral range (Paper V; Temi et al. 2009). Indeed, the few direct literature measurements of $\text{H}\alpha$ -derived SFRs for these systems (Gallagher, Hunter & Tutukov 1984; Young et al. 1996)

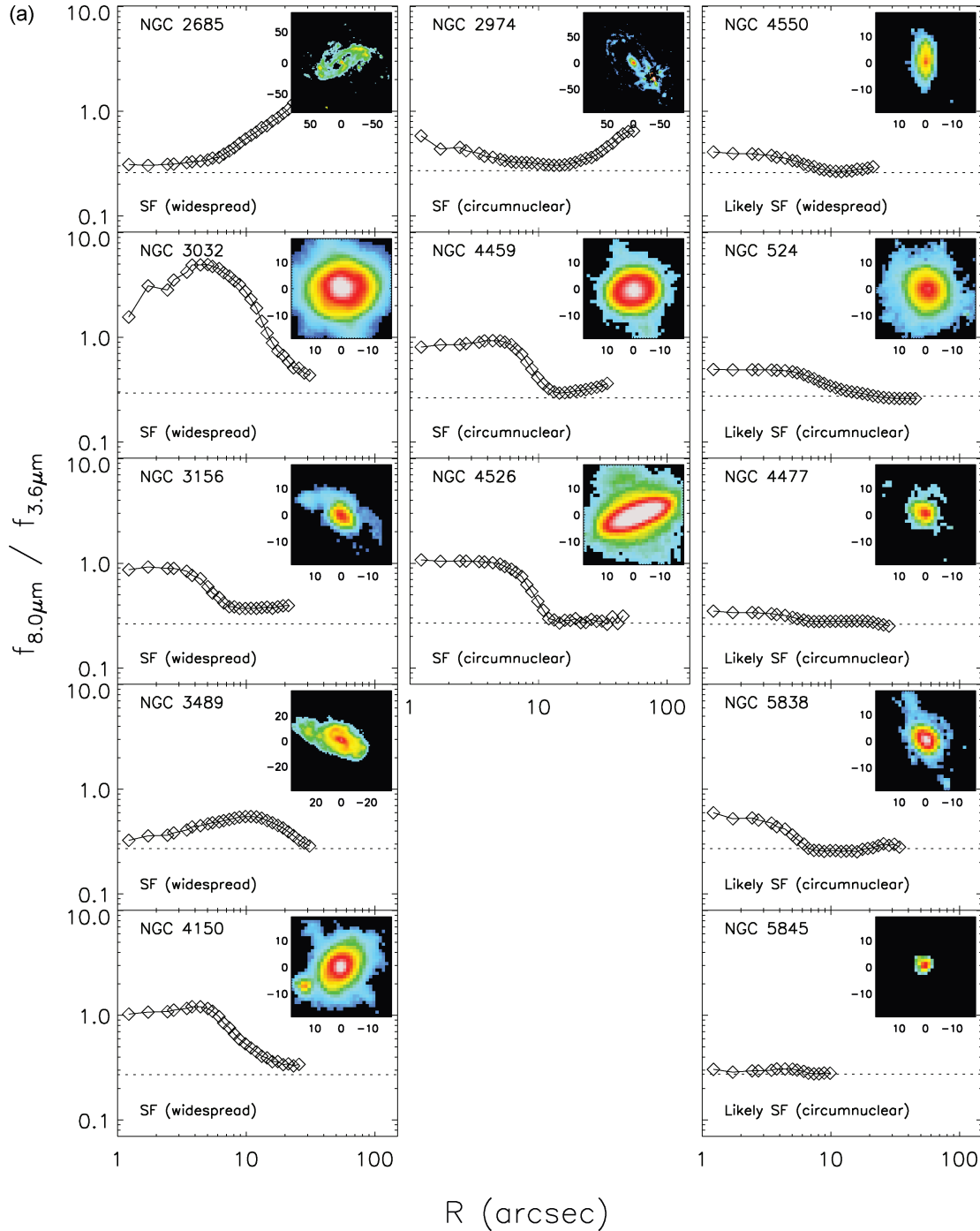

Figure 3. (a) Radial profiles of the ratio of 8.0 and 3.6 μm fluxes and images of the 8.0 μm non-stellar emission (inset) for a subset of the sample galaxies: clearly star-forming galaxies (first and second columns from left) and possibly star-forming galaxies (third column). The presence of star formation in each galaxy is indicated in its panel, along with the physical mechanism likely responsible for the 8.0 μm non-stellar emission (see text in Sections 4 and 5). Horizontal lines indicate the flux ratio expected of a purely stellar profile, $X_{3.6}$, for each galaxy (see text). Profiles were measured using the method of Muñoz-Mateos et al. (2009) in which the growth curves of the 3.6 and 8.0 μm images were constructed, the proper extended aperture correction was applied at each radius and the flux at a given radius was computed by subtracting the flux of the adjacent inner aperture. Note that extended linear structures in these images (e.g. NGC 5838) are artefacts caused by high fluxes in galaxy centres (see Fig. A2 for more details). (b) Same as (a), for non-star-forming galaxies with 8.0 μm non-stellar emission.

are systematically higher than the $H\beta$ estimates and more consistent with the PAH-derived SFRs (Fig. 4). Temi et al. (2009) have also measured 24 μm -derived SFRs for these eight galaxies. In the six galaxies with centrally located and concentrated star-forming regions (excluding NGC 2685 and NGC 2974), the 24 μm -derived

SFRs are broadly consistent with, though slightly lower than, the PAH-derived SFRs (Fig. 4).

Furthermore, the molecular content of the SAURON sample has been studied with single-dish CO observations (Combes et al. 2007), and six of the eight of the systems identified in the *Spitzer*

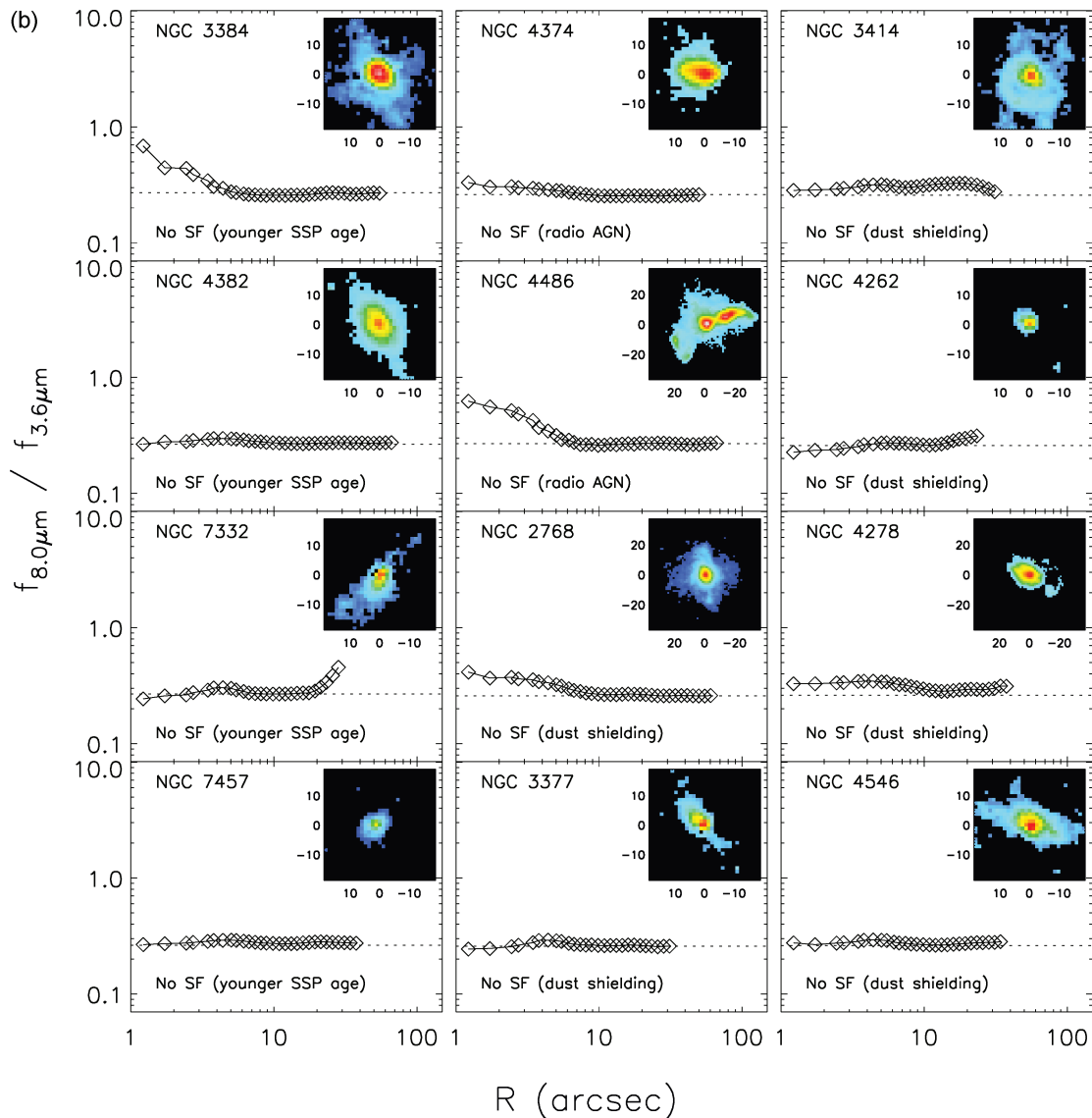

Figure 3 – continued

data as hosting star formation are also detected in CO emission (Table 2). The remaining two galaxies are NGC 2685 and NGC 2974, respectively, in which the CO beam of Combes et al. (2007) only marginally overlaps the regions of star formation at high radii; the former has been detected with observations at larger radii by Schinnerer & Scoville (2002). Follow-up CO interferometry has revealed molecular disc-like structures in several of the star-forming galaxies (Young et al. 2008), whose spatial extents and morphologies are excellent matches to the structures seen in PAH emission. Combes et al. (2007) also compared their observed molecular gas masses to *Infrared Astronomical Satellite* (IRAS) FIR fluxes and estimated SFRs. As a further test of the star formation origin of our observed PAH emission, we compare these FIR-derived SFRs to our PAH-derived SFRs in Fig. 4 and find excellent agreement. This result is reassuring, if unsurprising, given that the PAH-derived SFRs are calibrated against the SFR–FIR relation (Section 3.3).

Finally, the atomic content of the ISM in the SAURON galaxies has also been observed for a subset of the full sample (Morganti et al. 2006; Weijmans et al. 2008). In the three star-forming galax-

ies in this subset (NGC 2685, NGC 2974 and NGC 4150), H I is detected in the same regions as the PAH emission (and beyond). However, Morganti et al. (2006) also find significant H I reservoirs in early-type systems without star formation, so the link between this component of the ISM and star formation activity is, as with spiral and dwarf galaxies, less obvious.

4.1.2 Suggestive signatures of star formation

In addition to the 8 galaxies with significant multiwavelength evidence for on-going star formation, there are 5 (of 48) additional galaxies whose 8.0 μm non-stellar emission is suggestive of star formation but whose SAURON and auxiliary data render these cases inconclusive. These systems (NGC 524, NGC 4477, NGC 4550, NGC 5838 and NGC 5845) are shown in the third column of Fig. 3a; as with the eight star-forming galaxies, these systems show prominent 8.0 μm structures. Likewise, in four of these five galaxies, the radial profiles reveal clear differences in the spatial distributions of the old stars (as traced by 3.6 μm) and the 8.0 μm emission, which must therefore have a contribution not traceable to

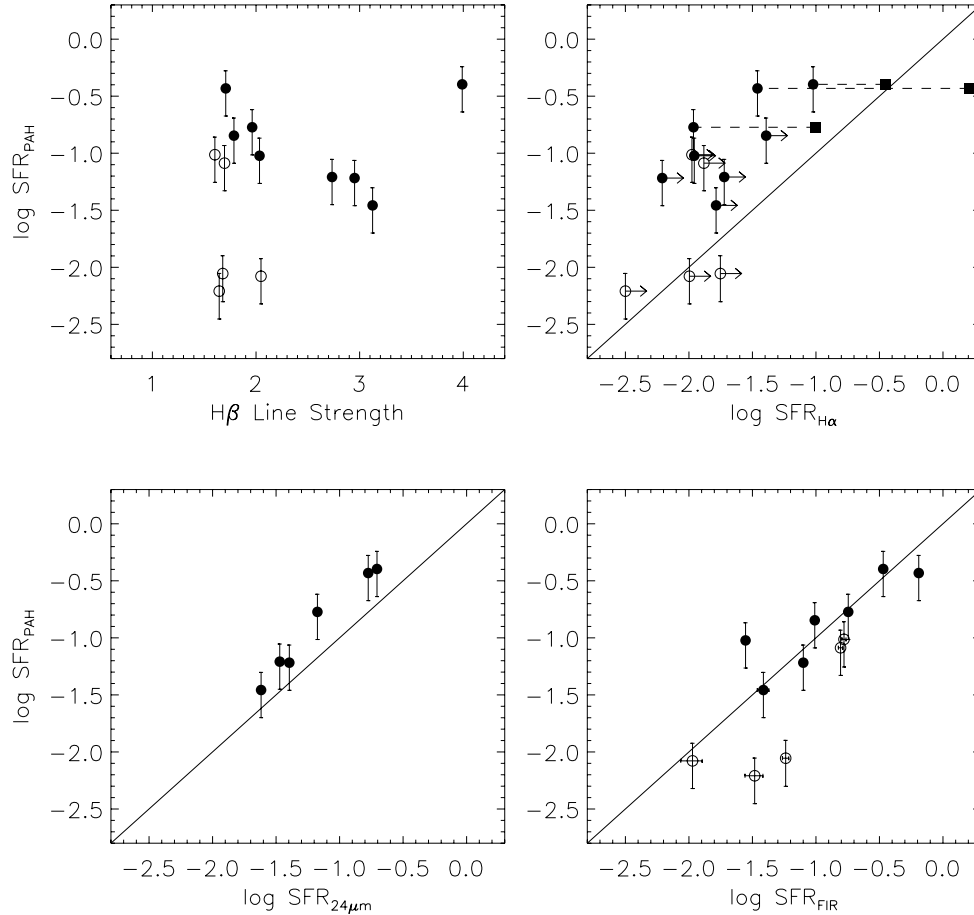

Figure 4. SFRs derived from PAH emission for the star-forming galaxies in our sample compared with other age and star formation indicators: $H\beta$ absorption-line strength, as measured from the SAURON data over an effective radius (top left); SFRs derived from $H\alpha$ emission, as estimated from the SAURON $H\beta$ emission and assuming no extinction (top right); SFRs derived from $24\ \mu\text{m}$ emission by Temi et al. (2009) for 6/13 of our star-forming galaxies (bottom left); and SFRs derived from FIR emission, estimated from the 60 and $100\ \mu\text{m}$ *IRAS* fluxes collected from the NASA Extragalactic Database (NED) by Combes et al. (2007) for 12/13 of our star-forming galaxies (bottom right). Galaxies with clear signs of star formation are indicated with filled circles, while those with suggestive signs of star formation are indicated with open circles (see text for details). For three of our galaxies, direct $H\alpha$ observations have been obtained (Gallagher et al. 1984; Young et al. 1996); these measurements, adjusted to the distances and SFR– $H\alpha$ conversion assumed here (Kennicutt 1998), are plotted in the top right-hand panel with squares. In all panels, the SFR is given in $M_{\odot}\ \text{yr}^{-1}$.

evolved stars. In these four systems, we can therefore measure R_{SF} ; in the remaining galaxy, we obtain only an upper limit.

The regular morphologies of the $8.0\ \mu\text{m}$ non-stellar emission in these galaxies suggest an analogy to some of the star-forming galaxies in Fig. 3a; however, the SFRs measured in these five systems are several times lower. This difference may explain why the signatures of star formation in these systems are less apparent in the SAURON data. In four of these five systems, the $H\beta$ line strengths are very low (Fig. 4) and so do not obviously point to a young stellar population (Paper VI). Likewise, the UV broad-band emission reveals bluer $UV - V$ colours in the $8.0\ \mu\text{m}$ -emitting regions in only the galaxy with slightly higher $H\beta$ absorption (NGC 4550; Paper XIII).

The ISM of these systems similarly contribute to this complex picture. Although all five galaxies contain ionized gas, much of it is barely detected, and the $[\text{O III}]/H\beta$ emission-line ratios, where measurable, are neither low enough to be consistent with excitation only from star formation nor high enough to be consistent with other excitation mechanisms (Paper V). Nevertheless, the kinematics of the ionized gas are regular and are consistent with rotating discs, a picture that is also supported by prominent, dust discs visible in unsharp-masked *Hubble Space Telescope* (*HST*)/WFPC2

V -band images (Paper V). In three of these systems (NGC 524, NGC 4477 and NGC 4550), sensitive CO interferometry has identified molecular gas discs coincident with the dust (Crocker et al. 2009; Crocker et al., in preparation), while the remaining two (NGC 5838 and NGC 5845) were undetected with single-dish observations (Combes et al. 2007). Despite this absence, the FIR emission measured by Combes et al. (2007) in all five systems produces SFR estimates broadly consistent with those from the PAHs. Temi et al. (2009) have observed two of these five galaxies (NGC 4477 and NGC 5845) in $24\ \mu\text{m}$ emission and do not detect star formation; however, the PAH-derived SFRs of these two galaxies are the lowest in our sample by nearly an order of magnitude (Table 2; NGC 4550 has a similar SFR but was not observed by Temi et al. 2009), suggesting that they may have escaped detection at $24\ \mu\text{m}$.

It is consequently difficult to assess whether the $8.0\ \mu\text{m}$ non-stellar emission in these systems represents on-going star formation. The analogy to some of the galaxies with evident star formation is highly suggestive, but the multiwavelength data of these systems are somewhat contradictory and do not converge on this picture. On the one hand, the $8.0\ \mu\text{m}$ non-stellar emission in these systems may

not be tracing star formation. On the other hand, however, it may be that the very small amounts of star formation measured in $8.0\ \mu\text{m}$ are not visible in other tracers, due to its low level and to the much more massive underlying old stellar populations.

4.1.3 Other sources of $8.0\ \mu\text{m}$ emission

In contrast to the two classes of galaxies discussed above, in which all or some of the evidence points to on-going or recently ceased star formation, there are 12 (of 48) additional systems in which $8.0\ \mu\text{m}$ emission is observed but cannot be easily linked to star formation activity. These galaxies are shown in Fig. 3b.

In one of these systems, NGC 4486 (M87), the $8.0\ \mu\text{m}$ features are coincident with the well-known radio jet, seen prominently and ubiquitously in ultraviolet, optical and infrared imaging, and is thus almost certainly synchrotron emission (see also Perlman et al. 2007). Another system, NGC 4374 (M84), is also a well-known radio galaxy, although in this case the $8.0\ \mu\text{m}$ emission is aligned with the dust filaments seen in the optical that are perpendicular to the radio jet. In at least these two cases, the $8.0\ \mu\text{m}$ non-stellar emission can be attributed to nuclear activity rather than to star formation.

In six systems (NGC 2768, NGC 3377, NGC 3414, NGC 4262, NGC 4278 and NGC 4546), the $8.0\ \mu\text{m}$ non-stellar emission is patchy. Five of these galaxies have no detected molecular gas (Combes et al. 2007; Crocker et al., in preparation), and the one system with detected CO emission (NGC 2768; Crocker et al. 2008) reveals little spatial overlap between this gas and the $8.0\ \mu\text{m}$ emission. Likewise, the stellar populations of these galaxies show no evidence of recent star formation and range from fairly to very evolved (8–12 Gyr; Paper XVII). As a group, therefore, these six $8.0\ \mu\text{m}$ emitters are unlikely to host star formation activity.

The $8.0\ \mu\text{m}$ emission in these galaxies does correlate loosely with optically observed asymmetric dust lanes seen in all of these galaxies in Paper V and therefore may be highlighting the densest regions of these structures. The IRS spectra for these systems, where available, reveal strong neutral PAH features at $11.3\ \mu\text{m}$ and only marginally detected ionized PAH $7.7\ \mu\text{m}$ emission, the latter of which is the primary PAH feature associated with star formation. The dominance of neutral PAHs has been observed in a number of early-type galaxies and attributed to softer interstellar radiation fields, as would be expected of older stellar populations in the absence of AGN (e.g. Kaneda et al. 2008a; but see also Bregman, Bregman & Temi 2008).

Paper XVI discusses the ionizing mechanisms in the SAURON galaxies in detail and, for these quiescent galaxies with $8.0\ \mu\text{m}$ non-stellar emission, compares the spatial distribution of this emission to the ionization of the galaxies, as parametrized by $[\text{O III}]/\text{H}\beta$. In fact, the spatial coincidence between these two features is remarkable in that regions of relatively lower $[\text{O III}]/\text{H}\beta$ are the regions where $8.0\ \mu\text{m}$ non-stellar emission is detected (see Fig. A2). Within the hard radiation fields (seen as high $[\text{O III}]/\text{H}\beta$) in these galaxies, there are embedded regions of softer radiation fields, in which lower $[\text{O III}]/\text{H}\beta$ and $8.0\ \mu\text{m}$ non-stellar emission is measured. The lower ionization in these regions may be due to the denser ISM found in these amorphous dust lanes, which absorbs some of the ionizing photons, partially shielding the gas from the hard ionization field. In this manner, PAH molecules could survive in these dusty regions and produce the observed emission. This mechanism may likewise shield the very small grains that produce $24\ \mu\text{m}$ emission, as detected in these galaxies by Temi et al. (2009). For details, we refer

the reader to Paper XVI and do not further discuss this class of non-star forming galaxies here.

In addition to the eight galaxies discussed above, four more have weak $8.0\ \mu\text{m}$ non-stellar emission detections. The IRAC images show the emission in these systems to be relatively weak, suggesting that perhaps this emission is associated with trace excitation of PAHs by B stars in these galaxies (NGC 3384, NGC 4382, NGC 7332 and NGC 7457), all of which have younger stellar populations.

4.2 Efficiency of star formation

For the 13 galaxies identified in Sections 4.1.1 and 4.1.2 that are probably or potentially hosting star formation, we compare our measured SFRs to the molecular gas mass measurements of Schinnerer & Scoville (2002), Combes et al. (2007), Young et al. (2008), Crocker et al. (2008) and Crocker et al. (in preparation) in order to probe the efficiency of star formation in the SAURON early-type galaxies. Our SFRs are measured over the star-forming regions, and we assume that all of the (mostly single-dish) CO emission originates in the same regions, as has been explicitly demonstrated for a subset of these galaxies with follow-up interferometry by Young et al. (2008). Defining our apertures in this way, we can directly compare with the results of Kennicutt (1998), in which the aperture size is determined by the extent of the $\text{H}\alpha$ disc (for normal spiral galaxies) or of the central molecular disc (for starbursts). Our comparison to these data is shown in Fig. 5; for reference, the results of more recent work by Bigiel et al. (2008) are also shown.

An earlier version of this plot has been presented by Combes et al. (2007), who compared their single-dish CO observations with the *IRAS* FIR luminosities discussed in Section 4.1. However, their single-dish data and the large *IRAS* beam did not allow them to constrain the size of the star-forming regions and to normalize their SFRs and H_2 luminosities to this aperture. As a result, their star formation and gas surface densities were artificially lowered by their much larger aperture sizes (R_{25}), which are revealed in the *Spitzer* data (and CO interferometry; e.g. Young et al. 2008) to only contain star formation activity in smaller, central regions.

Integrating over only the star-forming region, we find that early-type galaxies mainly inhabit the same regions of the plot as typical star-forming spiral galaxies (Fig. 5). Interestingly, however, several of the galaxies fall closer to the circumnuclear starburst regime on these diagrams (filled circles), with gas surface densities approaching and exceeding $100\ \text{M}_{\odot}\ \text{pc}^{-2}$ (preferentially magenta). This implies that, whenever even trace amounts of star formation are present, the same physical processes that govern the rate and efficiency of star formation in late-type galaxies and starbursts are also at work in early-type galaxies.

5 MODES OF STAR FORMATION IN EARLY-TYPE GALAXIES

In the following sections, we compare the properties of the 13 galaxies in the SAURON survey that show signs of star formation in the infrared to those of the sample as a whole. Since the SAURON sample is representative of local elliptical and lenticular galaxies, this provides insight into how star formation is connected to the structure and evolution of early-type galaxies. From the comparisons in this section, two distinct modes of star formation in these galaxies emerge, and the properties of galaxies in these classes are observed to sample those of the early-type population in independent ways.

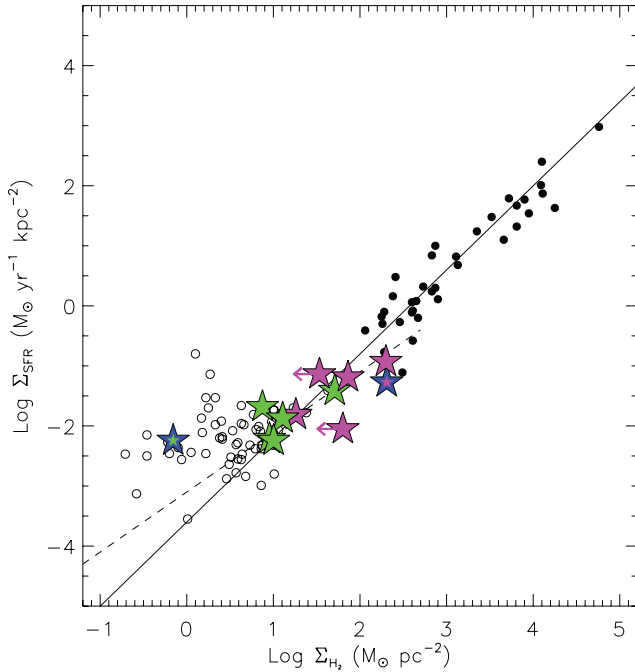

Figure 5. Schmidt–Kennicutt relation between gas and star formation densities (solid line), with data from Kennicutt (1998) overplotted (open circles for spiral galaxies and filled circles for circumnuclear starbursts). The recent analysis of Bigiel et al. (2008) and Leroy et al. (2008) with higher resolution data reveal a linear relation between these quantities (dashed line) in the spiral galaxy regime, although they note that a steepening of the relation probably occurs at higher molecular gas densities. The SFRs for early-type galaxies measured in this work are combined with existing CO measurements and overplotted with stars, coloured according to the mode of star formation as described in Section 5.2 (error bars on SFRs are smaller than the symbols). Only 12 of the 13 star-forming galaxies are shown here, since the outer regions of NGC 2974, in the vicinity of the star formation activity, have not been observed in CO emission.

5.1 Broad-band properties

By definition, the SAURON galaxies are drawn from a sample of local red sequence galaxies, whose very tight adherence to the optical red sequence is demonstrated by Falcón-Barroso et al. (in preparation). For this reason, it is intriguing to find on-going or recent star formation in a number of these ‘red and dead’ systems.

However, the $V - K$ colours used to define the optical red sequence are relatively insensitive to low mass fraction young stellar populations and can be strongly affected by dust. We therefore construct an infrared colour–magnitude diagram (CMD), which has the advantage of being directly sensitive to star formation (Fig. 6). In this CMD, star-forming galaxies have large $8.0 \mu\text{m}$ fluxes and are therefore redder, although for clarity and comparison with optical CMDs, we reverse the colour index such that redder objects (with a higher SFR) are lower in the diagram.

To examine the extent to which our star-forming galaxies differ from quiescent systems in the infrared colour–magnitude space, we compare the SAURON data to those from the SINGS galaxy sample (Kennicutt et al. 2003; Dale et al. 2005), in which galaxies with a wide range of properties were observed with *Spitzer*. From this comparison (Fig. 6), it is evident that the star-forming SAURON galaxies have infrared colours spanning the full range observed in star-forming spiral galaxies, although the majority have colours intermediate between star-forming and quiescent galaxies. In the

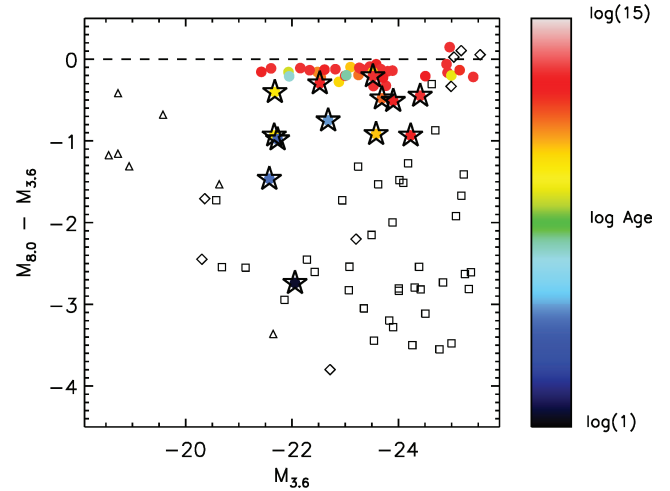

Figure 6. Infrared CMD for the SAURON galaxies, measured over apertures of one effective radius. Galaxies are indicated with points coloured by their SSP ages (in Gyr; Paper XVII), such that younger stellar populations are blue. Galaxies with on-going star formation are indicated with stars. In the infrared bands, these systems are redder, since they appear more prominently in the redder $8.0 \mu\text{m}$ (PAH) emission. In the optical bands, which probe stellar photospheric emission, star-forming populations are typically bluer. For straightforward comparison to optical CMDs, in which the (bluer) star-forming galaxies are lower on the vertical axis, the colour index here is defined such that the (redder) star-forming galaxies are also lower on the vertical axis. For reference, the R_{25} colours and magnitudes of the SINGS galaxy sample are overplotted (E/S0: diamond, Sa-Sd: square, Sm-Im: triangle), although their slightly larger aperture R_{25} increases their luminosities (and thus decreases their magnitudes, moving them to the right) relative to the SAURON sample (photometry measured over R_e). An $M_{8.0} - M_{3.6}$ colour of zero is indicated with the dashed line; the magnitudes quoted here are Vega magnitudes (zero-points given by the SSC), so this line corresponds roughly to the colour of a purely stellar spectrum.

infrared CMD, the SAURON red sequence star-forming galaxies are thus readily distinguished from quiescent early-type systems (see also the UV CMD results of Yi et al. 2005; Kaviraj et al. 2007).

It is therefore instructive to study more fundamental properties of these star-forming galaxies than can be probed in a broad-band CMD. In Fig. 7, we plot the SAURON galaxies in the SFR– M_* parameter space, a more physical analogue to the CMD. To accomplish this, we first estimate the stellar mass of the SAURON galaxies using the ‘observed virial’ masses $M_{\text{vir}} = 5R_e\sigma_e^2/G$, where σ_e is the luminosity-weighted second velocity moment within $1R_e$ (Cappellari et al. 2006, hereafter Paper IV; Paper IX). The factor 5 scales the dynamical mass within one effective radius to the total baryonic mass of the galaxy; Paper IV shows that this mass estimator contains an average dark matter contribution of ~ 30 per cent, although this percentage varies at the low and high mass extremes of the sample and depends strongly on the mass fraction of young stars in a galaxy (through the stellar population mass-to-light ratio). We therefore approximate $M_* \approx 0.7M_{\text{vir}}$, with the caveat that the stellar masses of individual galaxies may deviate from this estimate, and we plot these masses against the SFR measurements derived here (Table 2).

These results are compared to simulated galaxies generated by the Munich semi-analytic models (Croton et al. 2006; De Lucia & Blaizot 2007) for the Millennium simulation (Springel et al. 2005). For inclusion on this diagram, all simulated galaxies with

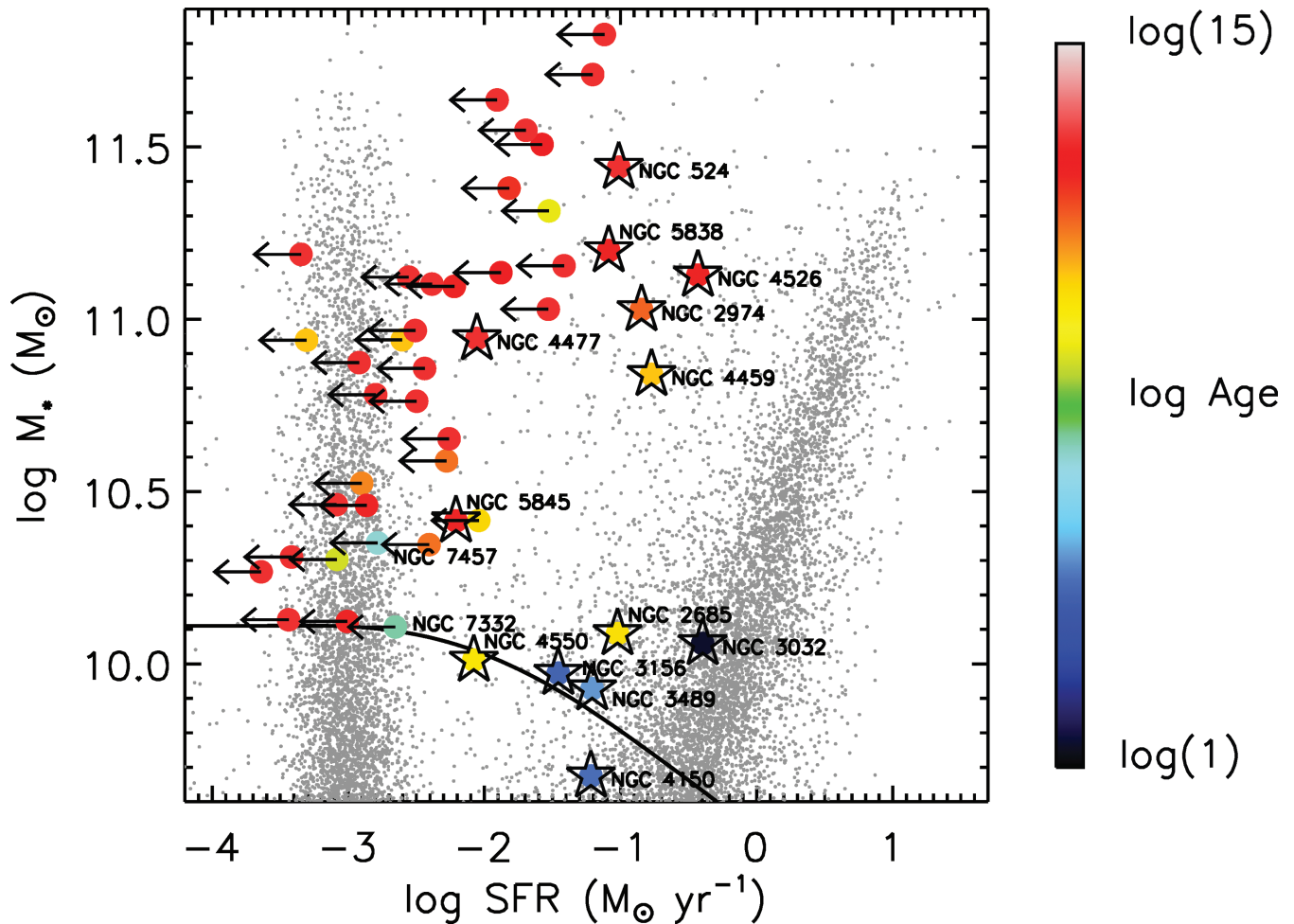

Figure 7. Relation of the SFR and M_* for the Millennium simulation at $z = 0$ (grey dots) and the SAURON early-type galaxies (large, coloured circles). The SAURON galaxies are coloured by their SSP age (in Gyr, measured over R_e) such that young stellar populations are blue, while older stellar populations are red. Those systems with clear evidence of star formation in the *Spitzer* images are indicated with stars; error bars are approximately one to two times the size of the symbols and are omitted for clarity. The $M_B \leq -18$ selection criterion for the SAURON sample is evaluated in this parameter space using the simulated galaxies and plotted here with the black line.

no star formation are shifted to $\text{SFR} = 10^{-3} M_\odot \text{yr}^{-1}$, with an imposed scatter of 0.2 dex. This reveals both a ‘red’ sequence of zero star formation (left) and a ‘blue’ sequence of the well-known $\text{SFR}-M_*$ relation for star-forming galaxies (right). Additionally, the simulated broad-band galaxy luminosities estimated in these models (including dust extinction) enable the SAURON selection criterion of the B -band absolute magnitude of ≤ -18 to be robustly identified in this parameter space (black line indicates the mass above which 90 per cent of galaxies with a given SFR fulfil this criterion).

Fig. 7 confirms the impression from the infrared CMD that nearly all of the SAURON star-forming galaxies fall in the ‘transition’ region between actively star-forming and quiescent galaxies. The only exception to this may be NGC 3032, which lies on the cusp of the $\text{SFR}-M_*$ relation and thus is consistent with a still actively star-forming galaxy. Before proceeding further, it is important to reiterate that the SAURON star-forming galaxies are detected as such in Figs 6 and 7 only due to the sensitivity of these parameter spaces to low-level star formation. All of these systems are traditional early-type galaxies, with red optical colours and bulge-dominated morphologies, which nevertheless do form stars at significant rates.

5.2 The dynamics of star formation

With the SAURON data, it is possible to delve more deeply into the properties of early-type galaxies than can be accomplished with broad-band data alone. Of particular interest are the stellar and gas kinematics associated with star formation in early-type galaxies.

Most apparent in the SAURON kinematic data is that all star-forming galaxies are the so-called fast rotators, with relatively high specific angular momenta ($\lambda_R > 0.1$). The top left-hand panel of Fig. 8 illustrates that some of the star-forming galaxies are even among the most rapidly rotating galaxies in the sample. There is a single exception to this, NGC 4550. This galaxy is a pathological ‘slow rotator’ in that it is composed of two rapidly counter-rotating discs (see stellar velocity maps in Fig. A2), whose angular momenta largely cancel each other; however, in terms of general properties, it belongs in the fast-rotator family (Paper IX; Paper X).

In Paper XII, fast rotators were shown to universally be composed of a large bulge and one or more stellar discs of varying thicknesses and spatial extents. Since, in many cases, these stellar discs rotate more rapidly and display different age and metallicity properties than their host galaxies (i.e. the bulges that dominate early-type

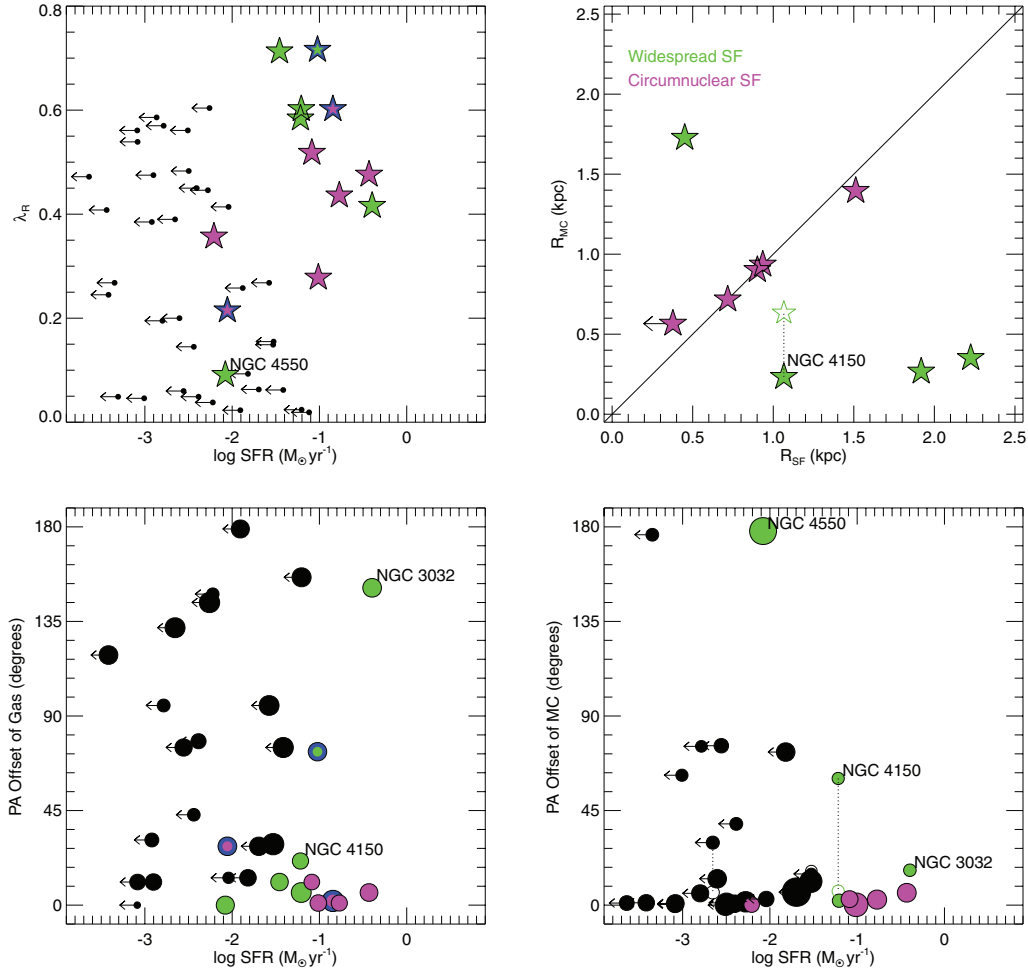

Figure 8. Top left: comparison of the (projected) specific angular momentum (Paper IX) with the SFR in the SAURON galaxies. Bottom left: comparison of the position angle offset between the gas and stellar kinematic major axes (Paper V) with the SFR, including the 12/13 star-forming galaxies with sufficient ionized gas to make this measurement. The sizes of the points correspond to the estimated masses of ionized gas in the galaxies (see Paper V). Top right: comparison of the radial extent of distinct kinematic components R_{MC} (Paper XII) with radius of star formation activity R_{SF} for the star-forming galaxies with distinct kinematic substructures (see text). Bottom right: comparison of the position angle offset between stellar kinematic components for galaxies with more than one component (from Paper XII). The sizes of the points indicate the sizes of the MCs (in kpc). In the latter two plots, the counter-rotating stellar disc in NGC 4550, which Paper XII notes is not detected in kinematic analysis, is included, as is the marginally detected corotating MC in NGC 524. In galaxies with two MCs (= three kinematic components), the outer MC is indicated with an open symbol. In all plots, systems with star formation are indicated with coloured symbols (green: widespread star-forming, magenta: circumnuclear star-forming, blue outline: outliers), with the specific locations of some galaxies noted (see text for discussion). Error bars on the SFRs of these galaxies are one to two times the sizes of the symbols.

systems), these structures may be connected to the more rapidly rotating gaseous component via recent star formation. In the top right-hand panel of Fig. 8, we compare the spatial extent of star formation detected here with the spatial extent of kinematically distinct structures (counter-rotating cores, embedded stellar discs etc.), if present, as measured in Paper XII.

It is apparent that in some cases (magenta stars), the kinematically distinct structure [or multiple component (MC)] is directly related to the on-going star formation activity. In these galaxies, the MCs are embedded stellar discs whose kinematic position angle is identical to that of the main galaxy body and of the gas (bottom panels in Fig. 8). These discs are also quite thin, as seen directly in edge-on systems (e.g. NGC 4526) or in optical images of the corresponding dust discs (e.g. NGC 4459). The star formation morphologies in these galaxies are highly regular; all star formation is confined to a disc morphology that is spatially coincident with the ionized gas and dust discs, with vari-

ations in stellar populations and with embedded stellar discs if present.

However, there are also star-forming galaxies in the sample with MCs whose extents are not obviously linked to the star formation activity (green stars in Fig. 8). This disconnect is also apparent in the kinematic alignments in these galaxies; roughly half of these systems (3/5) contain counter-rotating stars, gas or both. In many of these galaxies, the morphology of the star-forming region is markedly irregular (Fig. 3) and extends at low levels to large radii, in keeping with the ubiquity of ionized gas, with the universally young stellar populations (Section 5.3) and with the lack of distinct stellar kinematic features associated with the (widespread) star formation.

We can therefore divide the star-forming galaxies into two distinct classes using the top right-hand panel of Fig. 8; we refer to those galaxies with signs of star formation out to large radii (green stars) as ‘widespread’ star-forming galaxies and those galaxies in which the

star formation is confined to a central disc morphology (magenta stars) as ‘circumnuclear’ star-forming galaxies, in analogy to the two modes of star formation seen in late-type galaxies (Kennicutt 1998). Four additional star-forming galaxies are not included in this panel due to their lack of distinct kinematic structures in the SAURON data. The first, NGC 3156, shows PAH and ionized gas emission with slightly irregular morphologies out to large radii, has no kinematic structure associated with the star formation event and contains universally young stellar populations. In all properties, this galaxy is therefore consistent with belonging to the widespread star-forming class (green), and we consider it a member of this group. The remaining three galaxies do not fit neatly into either category. Two of these three (NGC 2685 and NGC 2974) contain large-scale rings of star formation and the third (NGC 4477) is highly disturbed by a strong bar. It is therefore not immediately obvious how these three galaxies (shown with blue outlines in Fig. 8; inner colour determined from the discussion in Section 5.5) fit into the simple two-class division given above.

In the remainder of this section, we compare the properties of the five widespread star-forming galaxies (NGC 3032, NGC 3156, NGC 3489, NGC 4150 and NGC 4550) to those of the five circumnuclear star-forming galaxies (NGC 524, NGC 4459, NGC 4526, NGC 5838 and NGC 5845) in our sample and find these two classes to be fundamentally distinct, in more than the morphology and kinematics of their star formation events. We then describe the properties of the ‘outliers’ (NGC 2685, NGC 2974 and NGC 4477) and find each of these galaxies to be consistent with one of the two modes of star formation, when a more nuanced approach is taken.

It is worth noting, before moving on, that there is one deep similarity between all of the star-forming galaxies, namely that the star formation is occurring in a thin disc or ring morphology. This is directly apparent in the one widespread star-forming galaxy with a dynamically relaxed ISM (NGC 3032), in the circumnuclear star-forming galaxies (all of which contain thin dust discs) and in the two galaxies with star-forming rings. In the remainder of the widespread star-forming galaxies and in the third ‘outlier’ galaxy (NGC 4477), the presence of a thin disc is implied by the rapid rotation velocities in the stars and by the low velocity dispersions in the ionized gas. Similar results have been found for star formation in the bulges of Sa galaxies in Peletier et al. (2007, hereafter Paper XI). Together, this evidence suggests that a thin disc/ring morphology may be the most common mode of star formation in early-type galaxies and bulges.

5.3 Widespread star-forming fast rotators

In Fig. 7, the widespread star-forming galaxies (NGC 3032, NGC 3156, NGC 3489, NGC 4150 and NGC 4550) are seen to be those star-forming early-type galaxies with lower stellar masses. Given the comparable molecular content of all star-forming galaxies in our sample (see Table 2), the widespread star-forming galaxies are consequently also characterized by higher gas fractions and specific SFRs. As a result, the current star formation event dominates the SSP ages, which are measured to be young throughout these systems ($<1\text{--}3$ Gyr; Paper XVII). This is consistent with the location of the widespread star-forming galaxies in Fig. 5; these systems have molecular gas and star formation surface densities similar to those found in late-type galaxies undergoing global star formation. The fact that the star formation event is widespread is also apparent in its morphology and in the absence of stellar kinematic structures with

spatial extents related to those of the star formation (by definition; see Section 5.2). Nevertheless, distinct stellar and gas kinematic structures do exist in these systems; galaxies in this class are evenly split between objects with counter-rotating stars, gas or both (3/5) and those with purely corotating stellar and gaseous components (2/5).

Within this class, interesting trends in galaxy properties with the SFR are found. In particular, galaxies with higher SFRs (e.g. NGC 3032; $\text{SFR} = 0.4 M_{\odot} \text{yr}^{-1}$) have, unsurprisingly, more prominent signs of on-going star formation, including younger SSP ages, higher molecular gas masses and lower $[\text{O III}]/\text{H}\beta$ ionized gas emission-line ratios. The widespread star-forming systems with lower SFRs (e.g. NGC 3156, NGC 3489 and NGC 4150; $\text{SFR} = 0.03\text{--}0.06 M_{\odot} \text{yr}^{-1}$) have SSP ages older by $\sim 1\text{--}2$ Gyr, an order of magnitude less molecular gas and high $[\text{O III}]/\text{H}\beta$ ratios that are inconsistent with significant on-going star formation (Paper XVI). Lower SFRs in a widespread star-forming galaxy also correlate with an increasingly irregular star formation and gas distribution, from a regular, disc-like morphology (NGC 3032) to disturbed ionized and molecular gas distributions (NGC 3489; Fig. A2; Crocker et al., in preparation) to highly asymmetric molecular gas distributions (NGC 4550; Crocker et al. 2009). These increasingly irregular morphologies additionally correspond to more centralized star formation at a lower SFR (compare NGC 3032, NGC 3156 and NGC 4550 in Fig. 3a).

In the absence of a replenishing gas reservoir, widespread star-forming galaxies will experience declining SFRs, causing them to move to the left in Fig. 7; the system with the most intense star formation (NGC 3032) will therefore be expected to eventually move towards the other widespread star-forming galaxies. Likewise, there is evidence that the widespread star-forming galaxies with lower SFRs previously had more intense star formation events that extended to larger radii, implying earlier positions to the right of their current location in Fig. 7. In particular, the young SSP ages (1–3 Gyr in NGC 3156, NGC 3489 and NGC 4150; ~ 6 Gyr in NGC 4550; Paper XVII) found throughout these galaxies, beyond the star-forming regions observed in PAH emission, indicate that star formation activity occurred out to larger radii in the past than in the present. Only in the galaxy centres do the final traces of significant star formation, along with the youngest stellar populations, remain.

With this evidence for the movement of widespread star-forming galaxies towards a lower SFR with time (to the left in Fig. 7), along with the trends in galaxy properties with the SFR, we can associate star formation events with the global production of young stars in rapidly rotating kinematic structures (Figs 8 and A2). Additionally, star formation in this class appears to cease in an ‘outside-in’ manner that is coincident with a consumption, disruption and/or heating of the molecular reservoir. It is interesting to note, however, that throughout this process, the last vestiges of star formation are still proceeding according to the established SFR– H_2 scaling relations (Fig. 5).

In Section 6.1, we analyse the mechanisms that may be responsible for creating the widespread star-forming galaxies described here and for governing the cessation of their star formation.

5.4 Circumnuclear star-forming fast rotators

The circumnuclear star-forming galaxies (NGC 524, NGC 4459, NGC 4526, NGC 5838 and NGC 5845) appear to represent a completely different physical state than the widespread star-forming systems described above. In Fig. 7, these galaxies are seen to be

those star-forming systems with higher masses and therefore lower molecular gas fractions and specific SFRs. Consequently, the current star formation events do not dominate the SSP ages, all of which are measured to be intermediate to old in the regions of star formation. Unlike in the widespread star-forming galaxies, these regions of star formation are spatially very distinct, with all of the star formation, younger SSP ages, ionized gas, molecular gas, dust and stellar kinematic structures being spatially coincident in well-defined central discs (see the definition of this class in Section 5.2). Within these discs, the surface densities of star formation and molecular gas approach those seen in circumnuclear starbursts in late-type systems (Fig. 5). Additionally, the stellar and gas kinematic structures universally corotate with one another and with the old stellar populations in the quiescent regions of the host galaxies.

Unlike in widespread star-forming galaxies, none of the galaxies in this class has migrated all the way to the $SFR-M_*$ relation (Fig. 7), likely because the star formation only occupies a small region of the galaxy. Within these circumnuclear star-forming systems, a range of properties is seen. In some systems (NGC 4459 and NGC 4526), all star formation indicators (PAHs, CO, [O III]/H β , UV, low ionized gas velocity dispersion), where available, paint a consistent picture of on-going star formation in the region of the central disc. In contrast, the presence of on-going star formation in other circumnuclear star-forming galaxies (NGC 524, NGC 5838 and NGC 5845) is more tenuous. These galaxies have more tentative PAH detections (Section 4.1.2) and only marginally detected younger SSP ages and metallicity gradients. Nevertheless, the PAH emission remains spatially coincident with thin, regular dust discs (Paper V) and with embedded stellar kinematic structures (Fig. 8). These systems may have reached the end of their star formation epochs, since only one (NGC 524; Crocker et al., in preparation) is detected in CO and the other tracers of star formation (PAH, [O III]/H β) can be affected by a B star population that has not yet died. Nevertheless, as in widespread star-forming galaxies, even systems with trace amounts of molecular gas and PAH emission form their stars according to $SFR-H_2$ scaling relations (Fig. 5).

In Section 6.2, we speculate on the origins of gas responsible for this spatially distinct star formation event and on the mechanisms that spatially confine it into discs/rings.

5.5 Outliers

While the two classes described above neatly bring together two groups of early-type galaxies that have a large number of similar properties, several ‘outlier’ galaxies in our sample (NGC 2685, NGC 2974 and NGC 4477) resist such straightforward classification. Here, we discuss the characteristics of each of these unique systems in turn and relate them to the two main modes of star formation.

NGC 2685 is a prototypical polar ring galaxy, as is evident in a comparison of the morphology of the star-forming ring to the position angle of the galaxy and the stellar kinematics (Fig. A2; see the molecular and atomic gas maps of Schinnerer & Scoville 2002; Morganti et al. 2006; but see also Józsa et al. 2009). This rare configuration is often attributed to the accretion of gas or a gas-rich satellite at a very specific orientation (see Section 6.1), but the relevant aspect for this discussion is that the resulting dynamics of the gas are unassociated with those of the stars, as in widespread star-forming galaxies. Moreover, NGC 2685 also resembles this class of star-forming galaxies in that it contains ubiquitous younger stellar populations (SSP age of 6 Gyr; Paper XVII) and ionized gas, the spatial distributions of which are unassociated with the current

extent of the star formation event. In the following discussion, we therefore consider this system to be related to the widespread star-forming galaxies (see blue–green symbols in Figs 5 and 8); we elaborate on this relationship in Section 6.1.

NGC 2974 also contains a large-scale star-forming ring, detected in PAHs, broad-band UV emission and H I (Fig. 3a; Jeong et al. 2007; Weijmans et al. 2008). In this system, the ring is morphologically and kinematically aligned with the stars (Fig. A2; Weijmans et al. 2008). A probable interaction between this gas and a putative large-scale bar is responsible for generating the ring morphology (Krajnović et al. 2005; Jeong et al. 2007), suggesting that here, as with circumnuclear star-forming galaxies, there is a deep connection between stellar kinematic structures and the spatially distinct morphology of star formation. This galaxy resembles circumnuclear star-forming systems in other ways, including the corotation of the gas and the stars as well as the old SSP ages (11 Gyr; Paper XVII), and we consequently include NGC 2974 in our discussion of the circumnuclear star-forming galaxies in Section 6.2 (see the blue–magenta symbol in Fig. 8).

Finally, NGC 4477, though unremarkable in the morphology of its star-forming region (Fig. 3a), is notable for being the most strongly barred of the star-forming galaxies in our sample (see Fig. A2), and the effects of this bar on the dynamics of the system are significant. The ionized gas kinematics are driven by the bar, producing a spiral inflow structure that creates a central star-forming disc kinematically aligned with the bar (Fig. A2). The resulting strong misalignment between the stars and the ionized gas is another expected consequence of the bar, since the gas is confined to the bar’s circular, non-intersecting orbits. In this sense, NGC 4477 resembles the circumnuclear star-forming galaxies in a fundamental way – the stars, ionized gas and star formation activity are strongly related dynamically – despite more superficial differences. In addition, the stellar populations in NGC 4477, as with those in circumnuclear star-forming galaxies, are very evolved (SSP age of 11 Gyr; Paper XVII). This renders the detection of star formation in this galaxy slightly uncertain, although PAHs, molecular gas, dust, and age and metallicity gradients are detected in the central regions of this system (see Paper V; Paper XVII; Crocker et al., in preparation). Given these similarities to circumnuclear star-forming galaxies, we discuss NGC 4477 alongside those galaxies in Section 6.2 (see blue–magenta symbols in Figs 5 and 8).

Despite being individually quite unique, each of these three ‘outlier’ galaxies nevertheless has important similarities to one of the two main modes of star formation. In the following sections, we speculate on these more nuanced connections and on the implications for the origin and evolution of the two main modes of star formation.

6 THE EVOLUTION OF THE RED SEQUENCE

Our *Spitzer* data of the SAURON early-type galaxies make it possible to identify two different modes of star formation in these systems and to study the cessation of star formation in each regime. We cannot, however, make quantitative statements from these data about the origins of the star-forming gas or about the mechanisms responsible for the shut-down of the star formation. In this section, we nevertheless speculate on these topics, taking advantage of our multiwavelength suite of data and the insights of Section 5, in order to probe the role of the widespread and circumnuclear modes of star formation in the evolution of fast-rotator early-type galaxies. Afterwards, we briefly comment on slow rotators, none of which shows any indication in our data for on-going or recent star formation; the

formation and evolution of these systems are likely distinct from those of the fast rotators.

6.1 Widespread star-forming fast rotators

In Section 5, widespread star-forming galaxies were found to have an equal presence of co- and counter-rotating stellar and gaseous structures, a distribution of kinematic alignments that is strongly suggestive of an external origin for the star-forming gas (Paper V). Indeed, this has been explicitly demonstrated for two of the three systems with counter-rotating structures (NGC 3032: Young et al. 2008; NGC 4550: Crocker et al. 2009; see also Temi et al. 2009) and for the related ‘outlier’ galaxy NGC 2685 by virtue of its polar ring (e.g. Schinnerer & Scoville 2002; Józsa et al. 2009). The widespread star-forming galaxies are therefore more likely caused by the accretion of external gas than by secular evolution or rejuvenated star formation via internal mass loss (see also Sarzi et al. 2007; Oosterloo et al., in preparation). Given the high gas mass fractions and specific SFRs resulting from these accretion events, it is perhaps more correct to call such events gas-rich mergers, with the accreted system being either a galaxy or cold gas.

Furthermore, the majority of these mergers are likely minor mergers, since all of the widespread star-forming galaxies live in field or small group environments (with the possible exception of NGC 4150, which may be interacting with the outskirts of the Virgo cluster). It is difficult to justify invoking recent major mergers as the sole cause of the star formation in all six of these galaxies in our local (typical distance of a SAURON sample galaxy of ~ 20 Mpc) sample. While a major merger was likely responsible for one of these systems (NGC 4550; Crocker et al. 2009), the more frequent minor mergers (see e.g. theoretical results of Fakhouri & Ma 2008) are more logical causes for the star formation seen in most of the widespread star-forming galaxies. Similar conclusions have been reached by Kaviraj et al. (2009), who showed that the fraction of star-forming early-type galaxies, as detected in NUV, can be reproduced well by the rate of gas-rich minor mergers in cosmological simulations.

These minor mergers involve a large amount of gas that results in significant star formation throughout the system, bringing the remnants all the way to the $\text{SFR}-M_*$ relation. The main progenitors of these mergers may have been quiescent early-type systems whose star formation has been rejuvenated; however, it is also possible that the main progenitors were spiral galaxies and that the minor merger is responsible for moving these galaxies off of the blue cloud, with the associated widespread star formation event representing the tail end of this process. Indeed, in the mass range of these galaxies, 60 per cent of galaxies are late-type systems (from the mass functions of Bell et al. 2003; Baldry et al. 2004), resulting in sufficient availability of such progenitors. Additionally, recent simulations have shown that S0-like galaxies can be produced by spiral galaxies subjected to single minor mergers (4:1–10:1; Bournaud, Jog & Combes 2007). The widespread star-forming galaxies, all morphologically classified as S0, are thus good candidates for the products of recent minor mergers.

In the wake of such (potentially formative) mergers, galaxies appear as widespread star-forming systems, which may in fact trace out the post-merger cessation of star formation in detail. Galaxies making this transition may initially resemble NGC 3032, the system that is forming stars very close to the $\text{SFR}-M_*$ sequence and that is the youngest and most gas-rich galaxy in this class. As the molecular gas is depleted and/or disrupted, the star formation will cease first at large radii (Section 5.3). Indeed, the galaxies in which

this is observed (NGC 3156, NGC 3489 and NGC 4150) also have very high $[\text{O III}]/\text{H}\beta$ emission-line ratios that Paper XVI associates with excitation by planetary nebulae in post-starburst galaxies. The residual star formation in these galaxies will fade to very low levels (as in NGC 4550) and eventually cease, after which widespread star-forming galaxies are expected to migrate on to the sequence of quiescent galaxies in the $\text{SFR}-M_*$ space. This evolutionary process is somewhat modified in the polar ring galaxy NGC 2685, whose post-merger evolution (disruption of the gas and ‘outside-in’ cessation of star formation) was halted by the special orientation of the interaction. The cessation of star formation in the resulting, rare polar ring feature consequently may not follow a similar process to that in the other widespread star-forming galaxies, but the probable result, a quiescent lenticular galaxy, is the same.

When the star formation has ceased, galaxies will have intermediate SSP ages, with remnant B stars in the galaxy centres that may produce marginal PAH detections (Section 4.1.3 and Fig. 3b) and no corresponding molecular reservoir (Combes et al. 2007; Crocker et al., in preparation). Candidate quiescent descendants of widespread star-forming galaxies may then be S0 systems with widespread intermediate SSP ages (5–10 Gyr), several of which have been identified in the SAURON sample by Paper XVII. Two of the youngest of these are NGC 7332 and NGC 7457 (SSP age of ~ 3 –5 Gyr; Paper XVII), both of which contain clearly disrupted ISM and very high $[\text{O III}]/\text{H}\beta$ emission-line ratios. NGC 7332, in particular, is a likely descendant of an accretion event, caused by an interaction between this system and its companion gas-rich spiral galaxy. Atomic and ionized extra-planar gas structures connect these two galaxies and may be responsible for the central KDC visible in NGC 7332 (Falcón-Barroso et al. 2004; Morganti et al. 2006). However, the intermediate SSP ages in this galaxy and NGC 7457, along with the lack of detection of on-going star formation in the SAURON and *Spitzer* data, suggest that these systems are in fact quiescent relics, perhaps of widespread star-forming galaxies.

The cessation of star formation, which turns widespread star-forming galaxies into quiescent early-type systems, was shown in Section 5.3 to be coincident with the heating or exhaustion of the available molecular reservoir. Testing which of these processes is at work in widespread star-forming galaxies is not straightforward, but we can examine the state of the ISM to zeroth order in Fig. 9, using H_2 masses measured by Schinnerer & Scoville (2002), Combes et al. (2007), Young et al. (2008), Crocker et al. (2008) and Crocker et al. (in preparation) and H I masses compiled by Roberts et al. (1991) and measured by Morganti et al. (2006), all corrected to the distances assumed here. We find that the ratio of molecular to atomic gas declines steeply with the SSP age; this decline reflects both a decreasing molecular component and a slightly increasing atomic component with age. However, this figure contains many upper limits and clearly requires more data, so we suffice to conclude that the observed phase of the ISM is not inconsistent with older systems having hotter ISM (more H I than H_2). Similarly, the data are also consistent with the end of star formation resulting from the gradual consumption of a finite reservoir of molecular gas (decreasing H_2 in the presence of constant H I).

The picture sketched in this section can thus be summarized as follows. A star-forming spiral galaxy or a quiescent lenticular galaxy undergoes a major or minor gas-rich merger, resulting in a bulge-dominated remnant. After the merger, the remaining gas settles into a plane, where it is gradually consumed or heated and therefore forms stars at ever-decreasing rates. The star formation ceases in an ‘outside-in’ manner, in which the star formation at large radii ends first, followed by that in the galaxy centre. During

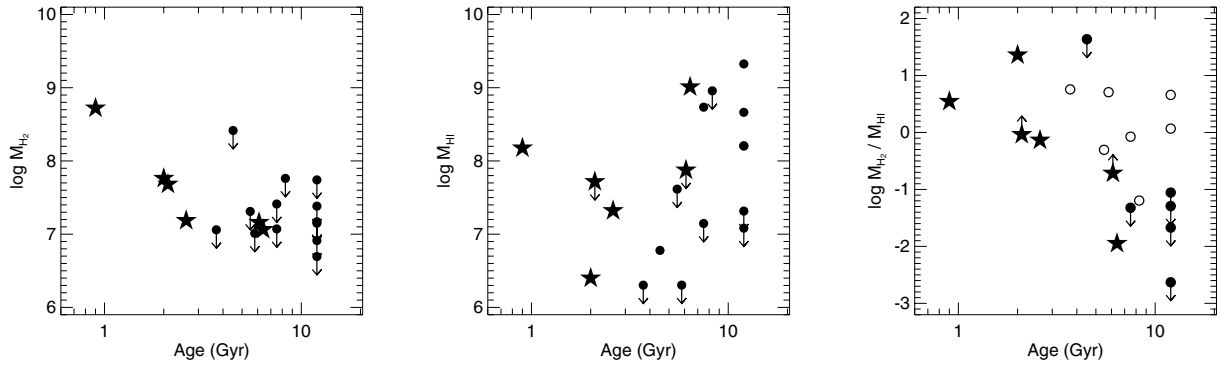

Figure 9. H_2 mass, $H\text{I}$ mass and the ratio of the two, as a function of the SSP age measured over R_e (Paper XVII). The galaxies plotted are all SAURON systems classified as lenticular, excluding the circumnuclear star-forming galaxies where applicable. For the $H_2/H\text{I}$ ratio, systems for which both the H_2 and $H\text{I}$ masses are constrained only with upper limits are shown with open circles. In all plots, widespread star-forming galaxies are indicated with stars.

this process, the galaxy is moving from the blue cloud, through the green valley, and eventually on to the red sequence. The residual star formation in this stage has created a young population that dominates the galaxy’s stellar light and that rotates rapidly because of its (low velocity dispersion) gaseous origin. This process may therefore be connected to the production of the fastest rotating early-type galaxies.

6.2 Circumnuclear star-forming fast rotators

For the circumnuclear star-forming galaxies, in contrast, it is less straightforward to deduce the gas origins from the observations. Given the corotation of the gas and the stars in all circumnuclear star-forming systems (excepting NGC 4477, in which the gas kinematics are driven by the strong bar), a simple explanation would be that the gas originated within the galaxies, as a result of mass loss from evolved stellar populations. Temi et al. (2009) use a simple analytic calculation to demonstrate this scenario and show that the amount of gas generated by post-AGB stars is more than sufficient for late-time star formation in early-type galaxies (see also e.g. Ho 2009). Likewise, Paper XVI demonstrates that these stars dominate the ionized gas distribution and excitation in the SAURON sample, implying that the mass loss associated with this phase of stellar evolution plays a key role in regulating the ISM in early-type galaxies.

However, in one of the ‘outliers’ associated with this class of galaxies (NGC 2974), the distribution of the star-forming gas in an outer ring is almost certainly caused by the interaction of accreted gas with a bar (Krajinović et al. 2005; Jeong et al. 2007). Some galaxies in the SAURON sample indeed show evidence of on-going gas accretion, in one of which (NGC 1023) the gas seems to be settling into corotation with the stars (Morganti et al. 2006); nevertheless, it remains unclear what the ultimate fate of this gas will be. With the available data, we therefore cannot rule out an external origin for the star-forming gas in at least some of the circumnuclear star-forming objects.

Although definite statements cannot be made about the origins of the gas in circumnuclear star-forming galaxies from the data presented here, their star formation can clearly be identified as rejuvenation inside previously quiescent stellar systems. This is evident in the combination of the regular, confined star-forming structures with the presence of uniformly old stellar populations (SSP age of $\gtrsim 10$ Gyr; Paper XVII) outside of the star-forming regions in these galaxies. If the gas causing this rejuvenation has internal origins, the similar stellar mass loss rates in all galaxies

imply that this mode of star formation may be common to the majority of fast rotators. Likewise, if the gas comes from wet minor mergers, it is expected to have been replenished at least once in the past 10 Gyr in these massive galaxies (Fakhouri & Ma 2008). In either case, all fast-rotating galaxies would be equally eligible for such star formation events.

In this scenario, the only difference between those fast-rotating galaxies with on-going circumnuclear star formation and those without is the amount of gas in the system. In the Toomre criterion for the stability of a system against star formation, the stability Q depends on the epicycle frequency, the sound speed of the gas and the surface density of the gas. For the SAURON galaxies, we have explicitly tested that the epicycle frequency radial profiles show no systematic differences between galaxies with and without circumnuclear star formation. Consequently, gas of similar surface densities embedded in all of the fast rotators would result in similar Q values and thus similar SFRs and morphologies.

The above results hint that this mode of star formation may be a transient and recurrent phenomenon in all fast rotators; it is therefore possible to estimate the duty cycle of this process. Since the SAURON sample is roughly complete for local early-type galaxies with stellar masses exceeding $\sim 10^{11} M_\odot$, we restrict our estimate to this regime. One approximation of the duty cycle is simply the occurrence rate of on-going star formation in a central disc morphology; here, we observe this to be 2/9 for fast-rotating galaxies above our mass threshold (excluding the three circumnuclear star-forming galaxies that are below this mass threshold and the two circumnuclear star-forming galaxies that have only suggestive detections of on-going star formation). Another approximation comes from the lifetime of the star formation event relative to that of the system; the mean SSP age of ~ 10 Gyr of massive galaxies and the gas exhaustion time-scales of ~ 1 Gyr in these galaxies (SFR \sim several tenths of $M_\odot \text{ yr}^{-1}$ and molecular reservoirs of several $\times 10^8 M_\odot$) yield a duty cycle of 1/10.

In the $\sim 1/10$ fast rotators in which the necessary gas (with a sufficiently low mass fraction) is present, the star formation typically occurs in a well-defined central disc structure. This structure suggests that a sharp radial limit exists in these galaxies. One natural explanation is via bar resonances, as are responsible for the large-scale ring galaxy NGC 2974 (Jeong et al. 2007), for the gas inflow in the strongly barred galaxy NGC 4477 and for the circumnuclear discs seen in the bulges of late-type galaxies (Kormendy & Kennicutt 2004). The role of bars in these systems is particularly apparent in NGC 4477, in which the bar is driving a spiral structure in the gas and is funnelling it towards the inner Lindblad resonance

(ILR). Together with the lack of strong signatures of star formation (in SSP age or $[O III]/H\beta$) in this galaxy, these observations suggest that this galaxy may be in an initial stage of circumnuclear star formation. The weaker bars detected in some of the other circumnuclear star-forming galaxies may have already driven the majority of the gas into the ILR and now function to maintain the observed radial limit. However, bars are not the only possible explanation for the radial limit of circumnuclear star formation events. An alternative explanation may be a balance between the background radiation within the galaxy and the cooling time, which decreases rapidly in the central regions, perhaps resulting in a sharply defined region in which the gas can cool and form stars.

When this star formation ceases, the descendant galaxies will likely not be readily identifiable via gradually increasing SSP ages, unlike as in the case of widespread star-forming galaxies. This is due to the difficulty inherent in detecting a low mass ratio, intermediate age population on top of a prominent background of stars with SSP ages of $\gtrsim 10$ Gyr; even in the circumnuclear star-forming systems with on-going star formation, the measured SSP ages are quite high (several Gyr to 10 Gyr) because of this effect. However, residuals from this process may in fact be visible via the resulting increased metallicity in the younger population; indeed, in Paper VI, more than half of the fast rotators are found to contain ‘Mg *b* discs’, flattened, higher metallicity structures with similar spatial scales to those seen in PAH emission in circumnuclear star-forming galaxies (see also Paper XVII). Moreover, the stellar discs that ought to be created from secondary star formation events are also observed to be ubiquitous in fast rotators; Paper XII notes that the presence of these embedded, flattened and rapidly rotating structures is in fact what defines fast-rotating early-type galaxies as a population. This mode of recurrent and transient star formation may contribute to these components in all fast rotators.

The picture emerging here can thus be summarized as follows. A quiescent, fast-rotating early-type galaxy acquires a new gas reservoir, either through internal stellar mass loss or through accretion of external gas. The gas settles into corotating orbits in the equatorial plane and forms stars, making the galaxy observable as a circumnuclear star-forming system. When the star formation ceases, over the course of ~ 1 Gyr, the galaxy returns from being transiently star-forming back to passively evolving. The rekindled star formation from this event has replenished the galaxy’s stellar disc, adding a younger, thinner, faster rotating and more metal-rich (though low mass fraction) component to this structure. In this manner, the kinematically distinct stellar discs in fast rotators are maintained.

6.3 Slow rotators

Much of the discussion so far in this paper has focused on the evolution of fast-rotator galaxies into and out of quiescent states. However, the SAURON sample of local early-type galaxies also contains a number of slow rotators, whose properties differ dramatically from those of the fast rotators. Of particular relevance to this discussion is the complete absence of star formation, as traced by PAH emission, in these systems. Instead, slow rotators can have significant X-ray haloes of hot gas, unlike their rapidly rotating kin (Sarzi et al. 2007; Kormendy et al. 2009). These haloes naturally explain the lack of star formation activity in the slow rotators, in which the ISM is simply too hot for gas to cool and condense.

The hot haloes in slow rotators may be maintained by radio AGN, which are detected in some of the slow rotators both in the radio (Paper XVI) and in $8.0 \mu\text{m}$ emission. Croton et al. (2006) have demonstrated that the presence of such AGN, operating in

only the highest mass haloes, is effective at replicating observed properties of red sequence galaxies in simulations. However, other mass-dependent ‘maintenance modes’ not relying on AGN activity (e.g. Dekel & Birnboim 2006; Naab et al. 2007) can also reproduce the characteristics of this population and maintain hot haloes.

Whatever the cause, it is likely that the slow rotators in the SAURON sample have been quiescent for much of their histories. These galaxies do not host on-going star formation, and their SSP ages are uniformly $\gtrsim 10$ Gyr (Paper XVII). This is consistent with the cosmological (major and minor) mergers thought to be necessary to the formation of these objects (Naab, Jesseit & Burkert 2006; Burkert et al. 2008). This galaxy population is therefore distinct in that it does not appear to participate in the continuing dissipational evolution observed here in the fast rotators.

7 CONCLUSIONS

Using the synthesis of SAURON integral field spectroscopy and *Spitzer* mid-IR imaging, we have probed star formation processes in a representative sample of early-type galaxies. We find compelling evidence for star formation in eight of 48 early-type galaxies and potential evidence for star formation in an additional five of 48 systems. However, since the SAURON sample was designed to cover parameter space rather than to statistically sample it, the observed frequency of star formation in early-type galaxies should be used with caution, especially in the lower mass range where the SAURON sample is statistically incomplete.

Nevertheless, the representative nature of the SAURON sample does suggest that these results can be used to understand the properties of early-type galaxies as a population. With this sample and the associated auxiliary data, we find that star formation proceeds with the same surface densities and efficiencies as in spiral galaxies and circumnuclear starbursts. This suggests that the low-level star formation observed in early-type galaxies is essentially a scaled-down version of similar processes in more vigorously star-forming galaxies. This analogy is also valid kinematically; we observe star formation to only be present in fast-rotating early-type galaxies and to occur in flattened disc or ring morphologies.

Moreover, we find that star formation in these galaxies happens in one of two regimes: in the first, star formation is widespread and has no obvious link to stellar and gas kinematic substructures, while in the second, star formation is a spatially distinct process, often circumnuclear, whose extent corresponds well to those of the observed ionized gas, molecular gas, dust and embedded stellar discs. Analysis of the galaxies in each regime and their relation to the early-type population as a whole indicates that these two classes in fact represent very different stages in the evolution of red sequence galaxies.

In widespread star-forming galaxies, the star formation events have relatively high mass fractions, perhaps due to the lower masses of these galaxies, causing them to dominate the stellar light and kinematics of the galaxies. Together with the equal distribution of co- and counter-rotating kinematic structures in these systems that strongly indicates external origins for the gas, this suggests that widespread star-forming galaxies have recently undergone gas-rich minor mergers. Simulations show that such minor mergers are sufficient to transform star-forming spiral galaxies into red lenticular galaxies, and we suggest that the widespread star-forming galaxies are either in the final stages of such a transformation or represent a reinvigoration of star formation in previously quiescent lenticular galaxies. In either case, the eventual cessation of star formation in

these galaxies is observed to occur in an ‘outside-in’ manner as the molecular gas is heated or consumed and the galaxies become quiescent.

In contrast, circumnuclear star-forming galaxies are characterized by star formation with relatively low mass fractions, perhaps due to the higher masses of these galaxies. These galaxies are experiencing an epoch of renewed star formation, as evident in the evolved stellar populations outside the star-forming regions, from gas that was acquired either through internal stellar mass loss or through very minor mergers. It is likely that this process, which has a duty cycle of $\sim 1/10$ Gyr and can occur equally in all fast rotators, is important in reinforcing the embedded stellar discs that are found in this galaxy population. The circumnuclear star-forming star formation may therefore be a transient star formation event during the lives of all fast rotators, as they temporarily experience renewed star formation, resulting in additional thin, rapidly rotating and metal-rich stellar discs.

A complete picture of early-type galaxies also includes the slow rotator population, which shows no evidence for on-going or recent star formation in our data. In these systems, it is likely that a mass-dependent quenching mechanism, active only in these most massive galaxies, is continuously heating the ISM and preventing cooling and star formation. Consequently, the stars in these galaxies are uniformly old.

The scenarios of galaxy formation and evolution presented here will naturally need to be confirmed and refined. Future investigations with statistical samples will be crucial in probing the true nature of the two regimes of star formation proposed here, both of which are observed in only a handful of galaxies in our sample. Another avenue with great promise is augmenting the multiwavelength coverage of the SAURON sample to include high-resolution H I observations, in order to relate star formation processes to the morphology and kinematics of atomic gas reservoirs in these galaxies and thus further constrain the gas origins in both widespread star-forming and circumnuclear star-forming galaxies. Finally, extending the SSP modelling to allow multiple stellar populations can provide greater insight into the star formation histories of early-type galaxies. The results from these and similar studies will doubtlessly continue to improve our understanding of the formation and evolution of elliptical and lenticular galaxies.

ACKNOWLEDGMENTS

We would like to thank Françoise Combes, Phil Hopkins and Jacqueline van Gorkom for interesting discussions and Martin Bureau, Alison Crocker, Nicholas Scott and Lisa Young for providing access to their data pre-publication and for useful comments and suggestions. We are very grateful to the referee for comments that improved the quality of this manuscript. KLS and JFB also acknowledge the repeated hospitality of the Institute for Advanced Study, to which collaborative visits contributed greatly to the quality of this work.

The SAURON observations were obtained at the William Herschel Telescope, operated by the Isaac Newton Group in the Spanish Observatorio del Roque de los Muchachos of the Instituto de Astrofísica de Canarias. This project is made possible through grants 614.13.003, 781.74.203, 614.000.301 and 614.031.015 from NWO and financial contributions from the Institut National des Sciences de l’Univers, the Université Lyon I, the Universities of Durham, Leiden and Oxford, the Programme National Galaxies, the British Council, PPARC grant ‘Observational Astrophysics at Oxford 2002–2006’, support from Christ Church Oxford, and the

Netherlands Research School for Astronomy NOVA. KLS acknowledges support from Spitzer Research Award 1359449. GvdV acknowledges support provided by NASA through Hubble Fellowship grant HST-HF-01202.01-A awarded by the Space Telescope Science Institute, which is operated by the Association of Universities for Research in Astronomy, Inc., for NASA, under contract NAS 5-26555. MC acknowledges support from a STFC Advanced Fellowship (PP/D005574/1). RLD is grateful for the award of a PPARC Senior Fellowship (PPA/Y/S/1999/00854) and post-doctoral support through PPARC grant PPA/G/S/2000/00729.

REFERENCES

- Bacon R. et al., 2001, MNRAS, 326, 23 (Paper I)
- Baldry I. K., Glazebrook K., Brinkmann J., Ivezić Ž., Lupton R. H., Nichol R. C., Szalay A. S., 2004, ApJ, 600, 681
- Bell E. F., McIntosh D. H., Katz N., Weinberg M. D., 2003, ApJS, 149, 289
- Bettoni D., Galletta G., García-Burillo S., 2003, A&A, 405, 5
- Bigieli F., Leroy A., Walter F., Brinks E., de Blok W. J. G., Madore B., Thornley M. D., 2008, AJ, 136, 2846
- Bournaud F., Jog C. J., Combes F., 2007, A&A, 476, 1179
- Bregman J. D., Bregman J. N., Temi P., 2008, in Chary R.-R., Teplitz H. I., Sheth K., eds, ASP Conf. Ser. Vol. 381, Infrared Diagnostics of Galaxy Evolution. Astron. Soc. Pac., San Francisco, p. 34
- Bressan A. et al., 2006, ApJ, 639, L55
- Bressan A. et al., 2007, in Vallenari A., Tantalò R., Portinari L., Moretti A., eds, ASP Conf. Ser. Vol. 374, From Stars to Galaxies: Building the Pieces to Build Up the Universe. Astron. Soc. Pac., San Francisco, p. 333
- Bruzual G., Charlot S., 2003, MNRAS, 344, 1000
- Burkert A., Naab T., Johansson P. H., Jesseit R., 2008, ApJ, 685, 897
- Calzetti D. et al., 2005, ApJ, 633, 871
- Calzetti D. et al., 2007, ApJ, 666, 870
- Cappellari M. et al., 2006, MNRAS, 366, 1126 (Paper IV)
- Cappellari M. et al., 2007, MNRAS, 379, 418 (Paper X)
- Cesarsky D., Lequeux J., Abergel A., Perault M., Palazzi E., Madden S., Tran D., 1996, A&A, 315, L309
- Cohen M. et al., 2007, MNRAS, 374, 979
- Combes F., Young L. M., Bureau M., 2007, MNRAS, 377, 1795
- Cowie L. L., Songaila A., Hu E. M., Cohen J. G., 1996, AJ, 112, 839
- Crocker A. F., Bureau M., Young L. M., Combes F., 2008, MNRAS, 386, 1811
- Crocker A. F., Jeong H., Komugi S., Combes F., Bureau M., Young L. M., Yi S., 2009, MNRAS, 393, 1255
- Croton D. J. et al., 2006, MNRAS, 365, 11
- Dale D. A. et al., 2005, ApJ, 633, 857
- De Lucia G., Blaizot J., 2007, MNRAS, 375, 2
- de Zeeuw P. T. et al., 2002, MNRAS, 329, 513 (Paper II)
- Dekel A., Birnboim Y., 2006, MNRAS, 368, 2
- Emsellem E. et al., 2004, MNRAS, 352, 721 (Paper III)
- Emsellem E. et al., 2007, MNRAS, 379, 401 (Paper IX)
- Engelbracht C. W., Gordon K. D., Rieke G. H., Werner M. W., Dale D. A., Latter W. B., 2005, ApJ, 628, L29
- Faber S. M. et al., 2007, ApJ, 665, 265
- Fakhouri O., Ma C.-P., 2008, MNRAS, 386, 577
- Falcón-Barroso J. et al., 2004, MNRAS, 350, 35
- Gallagher J. S. III, Hunter D. A., Tutukov A. V., 1984, ApJ, 284, 544
- Gordon K. D., Engelbracht C. W., Rieke G. H., Misselt K. A., Smith J., Kennicutt R. C. Jr., 2008, ApJ, 682, 336
- Helou G. et al., 2004, ApJS, 154, 253
- Ho L. C., 2009, ApJ, 699, 638
- Jeong H., Bureau M., Yi S. K., Krajnović D., Davies R. L., 2007, MNRAS, 376, 1021
- Jeong H. et al., 2009, MNRAS, 398, 2028 (Paper XIII)
- Józsa G. I. G., Oosterloo T. A., Morganti R., Klein U., Erben T., 2009, A&A, 494, 489

- Kaneda H., Onaka T., Sakon I., Kitayama T., Okada Y., Suzuki T., 2008a, *ApJ*, 684, 270
- Kaneda H., Suzuki T., Onaka T., Okada Y., Sakon I., 2008b, *PASJ*, 60, 467
- Kaviraj S. et al., 2007, *ApJS*, 173, 619
- Kaviraj S., Peirani S., Khochfar S., Silk J., Kay S., 2009, *MNRAS*, 394, 1713
- Kennicutt R. C. Jr., 1998, *ApJ*, 498, 541
- Kennicutt R. C. Jr. et al., 2003, *PASP*, 115, 928
- Kormendy J., Kennicutt R. C. Jr., 2004, *ARA&A*, 42, 603
- Kormendy J., Fisher D. B., Cornell M. E., Bender R., 2009, *ApJS*, 182, 216
- Krajnović D., Cappellari M., Emsellem E., McDermid R. M., de Zeeuw P. T., 2005, *MNRAS*, 357, 1113
- Krajnović D. et al., 2008, *MNRAS*, 390, 93 (Paper XII)
- Kriek M. et al., 2007, *ApJ*, 669, 776
- Kuntschner H. et al., 2006, *MNRAS*, 369, 497 (Paper VI)
- Kuntschner H. et al., 2010, *MNRAS*, submitted (Paper XVII)
- Lees J. F., Knapp G. R., Rupen M. P., Phillips T. G., 1991, *ApJ*, 379, 177
- Leroy A. K., Walter F., Brinks E., Bigiel F., de Blok W. J. G., Madore B., Thornley M. D., 2008, *AJ*, 136, 2782
- Lira P., Lawrence A., Johnson R. A., 2000, *MNRAS*, 319, 17
- McDermid R. M. et al., 2006, *MNRAS*, 373, 906 (Paper VIII)
- Morganti R. et al., 2006, *MNRAS*, 371, 157
- Muñoz-Mateos J. C. et al., 2009, *ApJ*, 703, 1569
- Naab T., Jesseit R., Burkert A., 2006, *MNRAS*, 372, 839
- Naab T., Johansson P. H., Ostriker J. P., Efstathiou G., 2007, *ApJ*, 658, 710
- Peeters E., Hony S., Van Kerckhoven C., Tielens A. G. G. M., Allamandola L. J., Hudgins D. M., Bauschlicher C. W., 2002, *A&A*, 390, 1089
- Peeters E., Spoon H. W. W., Tielens A. G. G. M., 2004, *ApJ*, 613, 986
- Peletier R. F. et al., 2007, *MNRAS*, 379, 445 (Paper XI)
- Perlman E. S. et al., 2007, *ApJ*, 663, 808
- Reach W. T. et al., 2005, *PASP*, 117, 978
- Roberts M. S., Hogg D. E., Bregman J. N., Forman W. R., Jones C., 1991, *ApJS*, 75, 751
- Sadler E. M., Oosterloo T. A., Morganti R., Karakas A., 2000, *AJ*, 119, 1180
- Sarzi M. et al., 2006, *MNRAS*, 366, 1151 (Paper V)
- Sarzi M. et al., 2007, *New Astron. Rev.*, 51, 18
- Sarzi M. et al., 2010, *MNRAS*, this issue, doi:10.1111/j.1365-2966.2009.16039.x
- Schawinski K., Thomas D., Sarzi M., Maraston C., Kaviraj S., Joo S.-J., Yi S. K., Silk J., 2007, *MNRAS*, 382, 1415
- Schinnerer E., Scoville N., 2002, *ApJ*, 577, L103
- Schweizer F., 1987, in de Zeeuw P. T., ed., *Proc. IAU Symp. 127, Structure and Dynamics of Elliptical Galaxies*. Kluwer, Dordrecht, p. 109
- Springel V. et al., 2005, *Nat*, 435, 629
- Temì P., Brighenti F., Mathews W. G., 2007, *ApJ*, 660, 1215
- Temì P., Brighenti F., Mathews W. G., 2009, *ApJ*, 695, 1
- Weijmans A.-M., Krajnović D., van de Ven G., Oosterloo T. A., Morganti R., de Zeeuw P. T., 2008, *MNRAS*, 383, 1343
- Wu H., Cao C., Hao C.-N., Liu F.-S., Wang J.-L., Xia X.-Y., Deng Z.-G., Young C. K.-S., 2005, *ApJ*, 632, L79
- Yi S. K. et al., 2005, *ApJ*, 619, L111
- Young L. M., 2002, *AJ*, 124, 788
- Young J. S., Allen L., Kenney J. D. P., Lesser A., Rownd B., 1996, *AJ*, 112, 1903
- Young L. M., Bureau M., Cappellari M., 2008, *ApJ*, 676, 317
- Young L. M., Bendo G. J., Lucero D. M., 2009, *AJ*, 137, 3053
- Yun M. S., Reddy N. A., Condon J. J., 2001, *ApJ*, 554, 803

APPENDIX A: COMPARISON OF SAURON AND SPITZER MAPS FOR INDIVIDUAL GALAXIES

NGC821

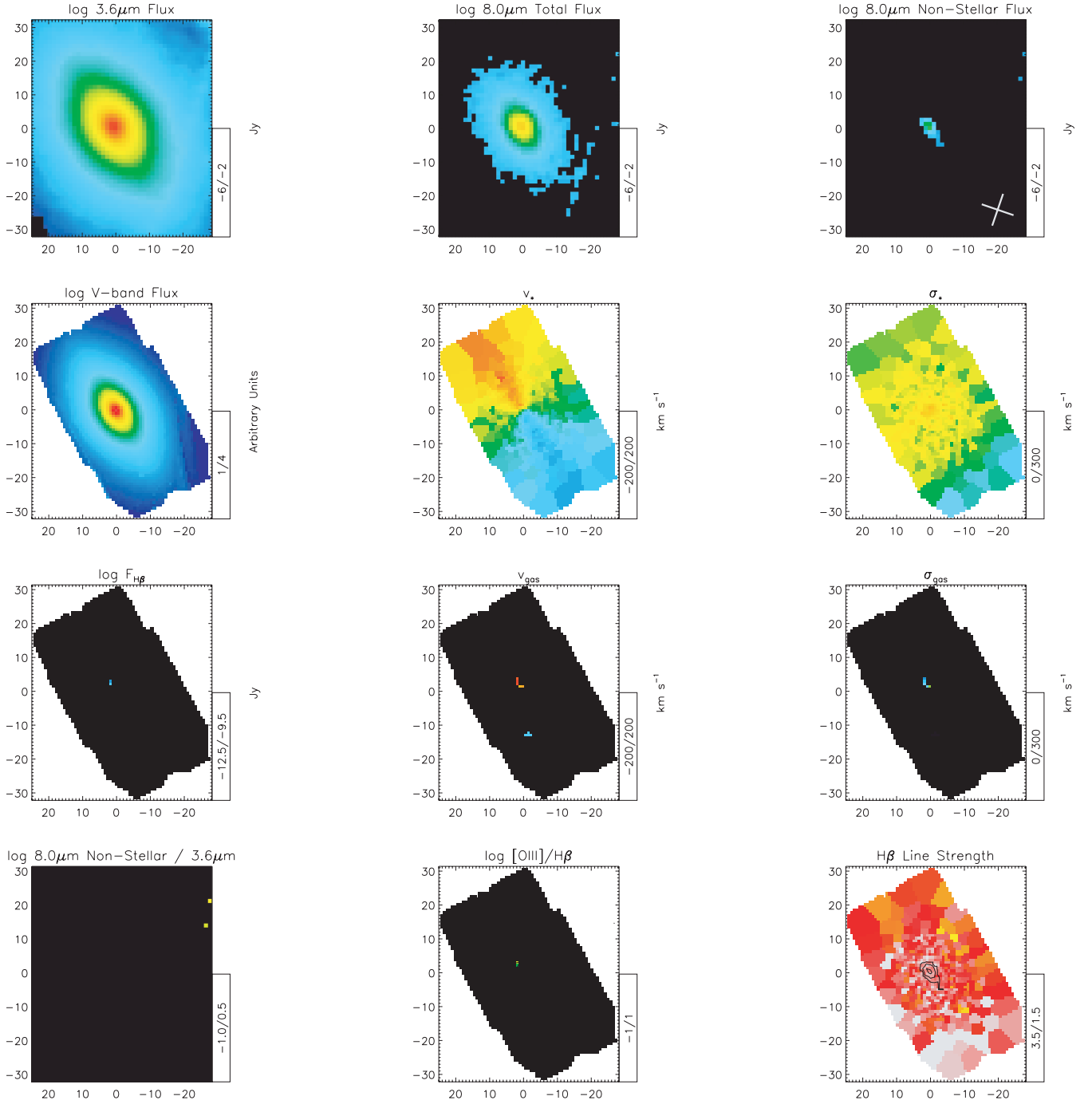

Figure A1. Comparison of SAURON maps and available *Spitzer* data for a representative galaxy with unremarkable infrared properties. From left to right, top row: IRAC 3.6 μm image, IRAC 8.0 μm image and IRAC 8.0 μm image with stellar contribution removed (see text for details). The cross indicates the original axes of the IRAC CCD; high flux in a pixel (e.g. the galaxy centre) can produce spurious structures along these axes. Second row: broad-band image from SAURON integrated flux covering roughly the V-band, SAURON stellar velocity map and SAURON stellar velocity dispersion map. Third row: SAURON $\text{H}\beta$ emission-line flux, SAURON ionized gas velocity map and SAURON ionized gas velocity dispersion map (both of the latter derived from the typically stronger $[\text{O III}]$ emission). Bottom row: IRAC 8.0 μm equivalent width (8.0 μm non-stellar/3.6 μm) map, SAURON $[\text{O III}]/\text{H}\beta$ map and SAURON $\text{H}\beta$ line strength map (both of the latter with contours of the 8.0 μm non-stellar map overplotted). In all maps, north is up and east to the left, and axes are labelled in arcseconds.

NGC524

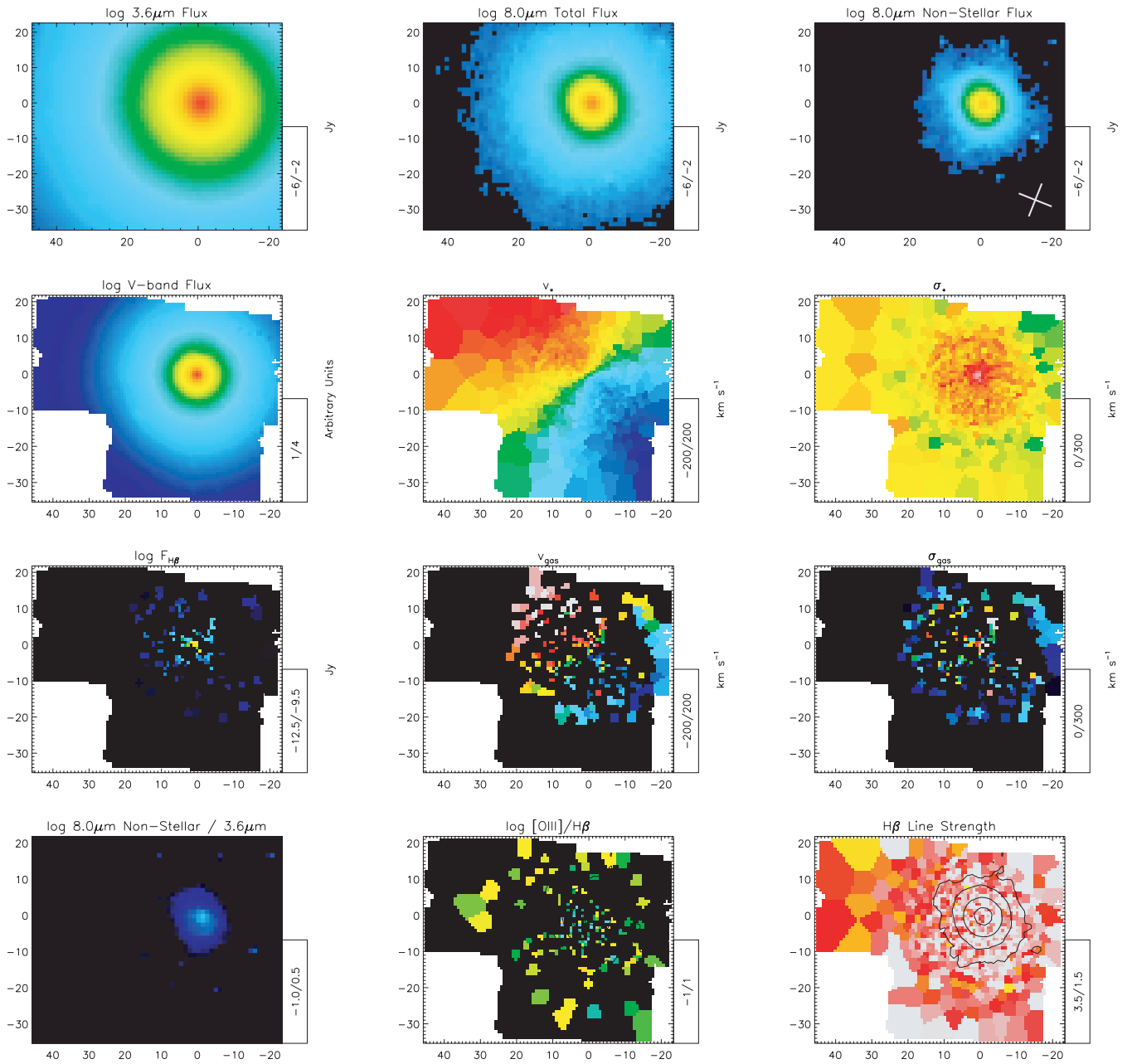

Figure A2. As with Fig. A1, for all sample galaxies with significant infrared emission.

NGC2685

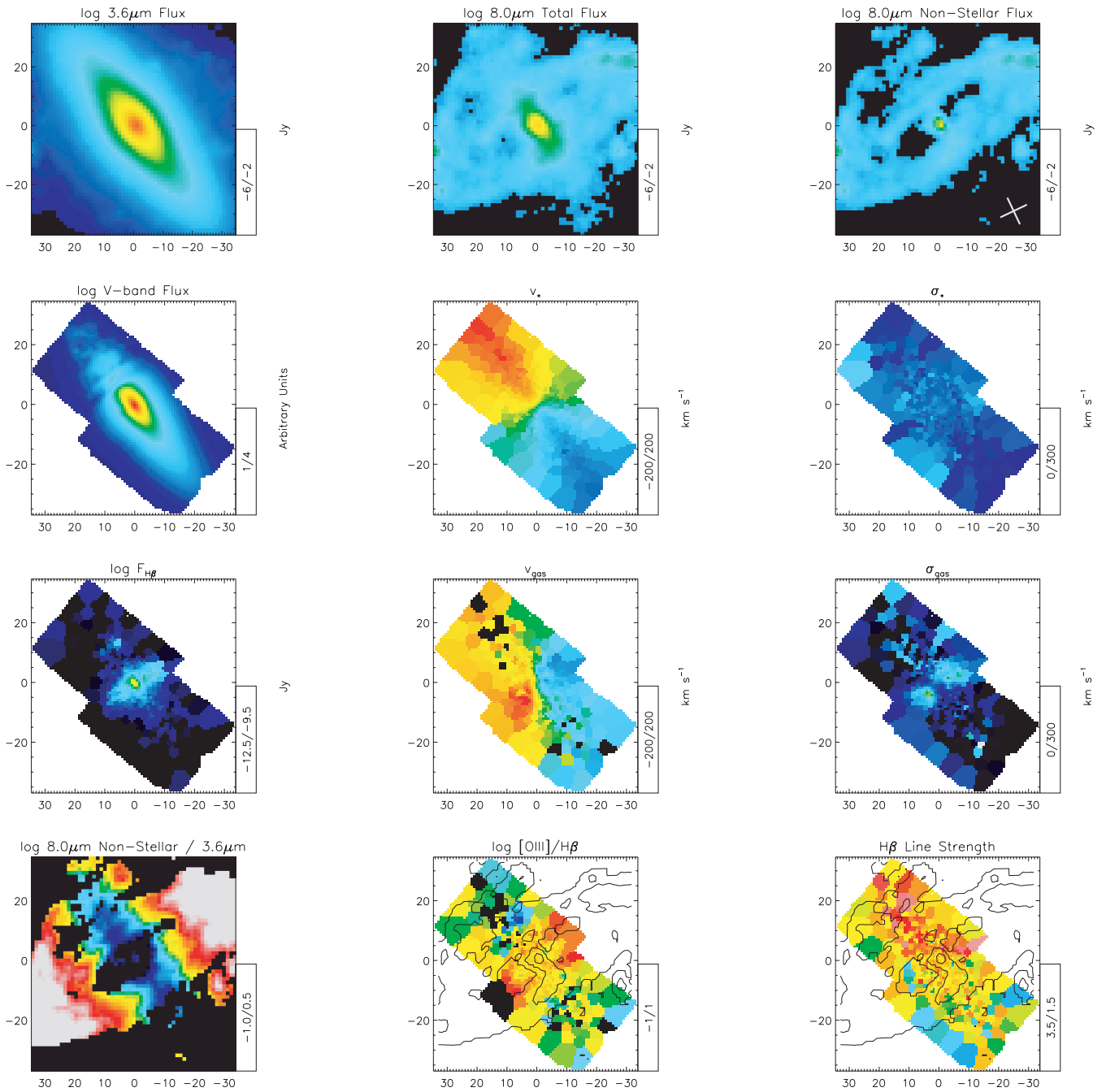

Figure A2 – continued

NGC2768

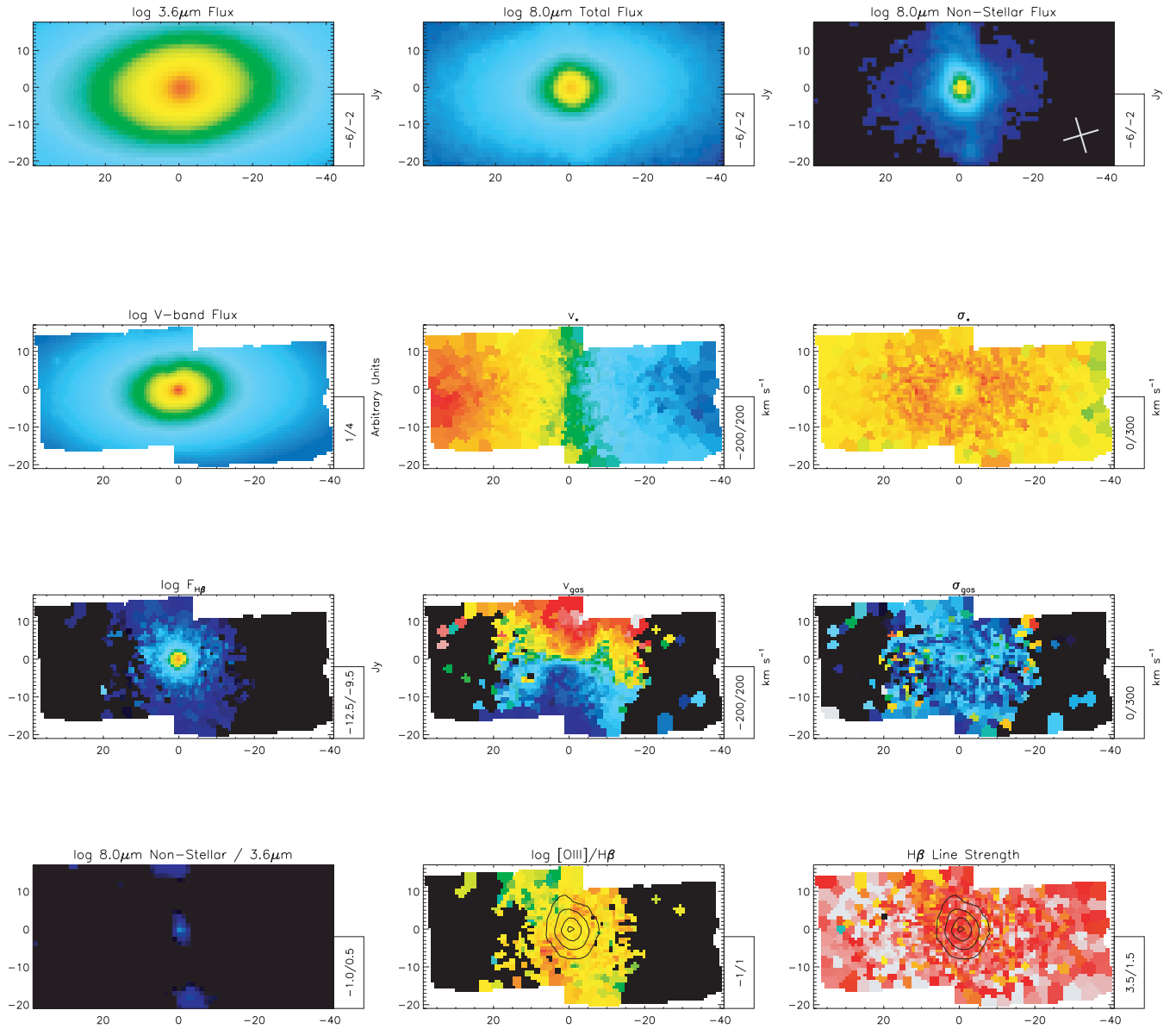

Figure A2 – *continued*

NGC2974

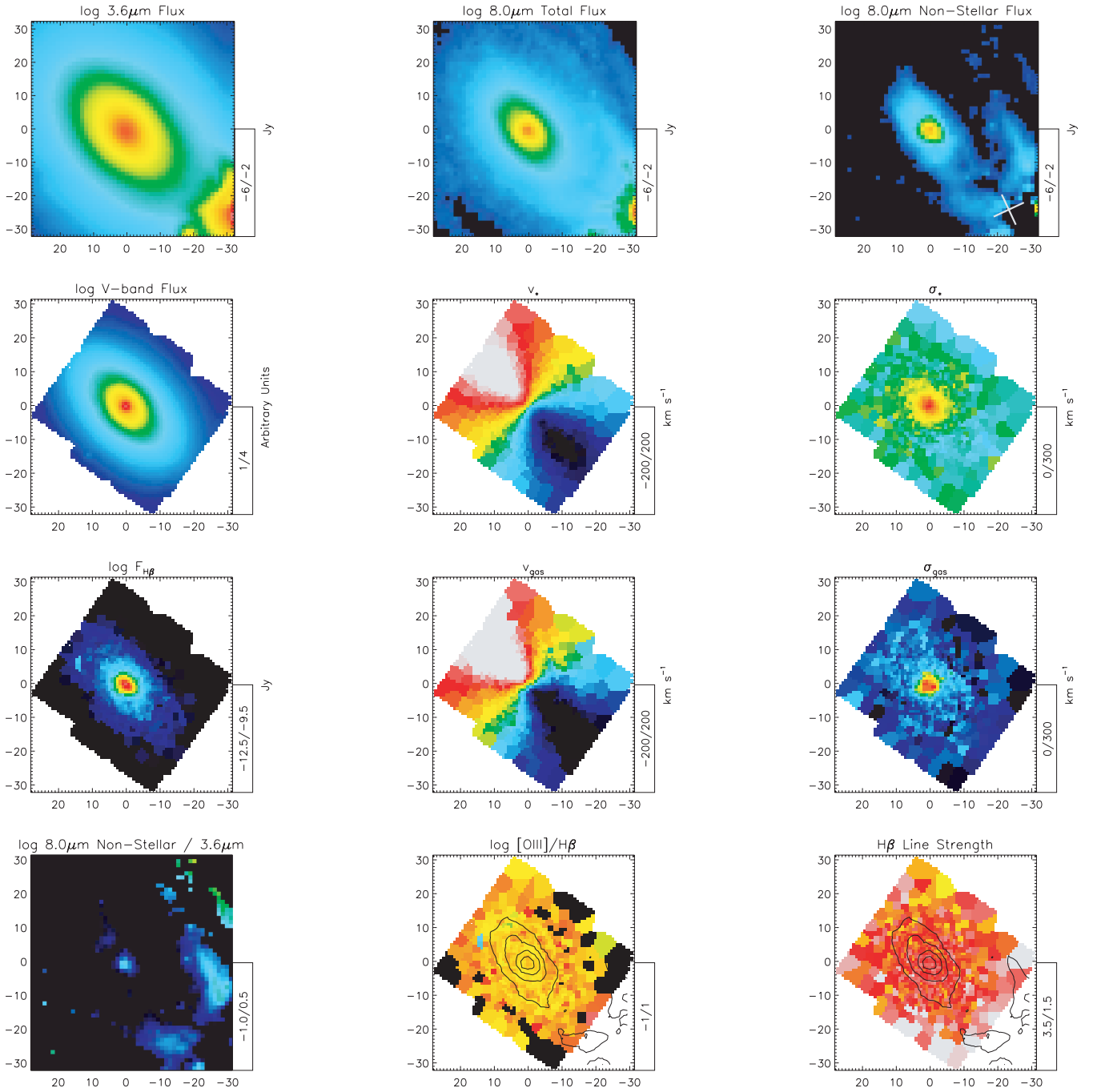

Figure A2 – continued. A foreground star is visible in the south-west corner of the *Spitzer* data.

NGC3032

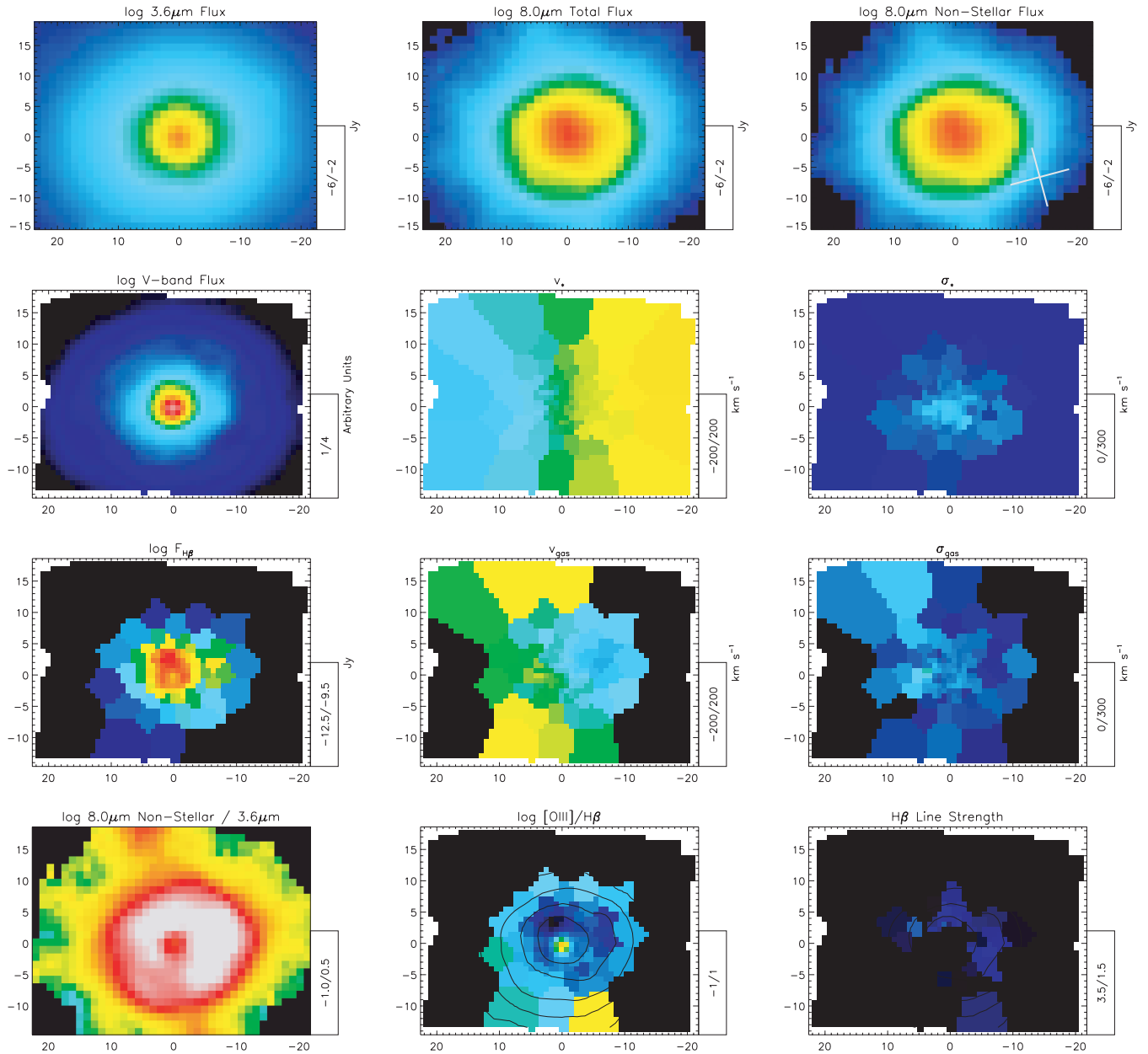

Figure A2 – continued

NGC3156

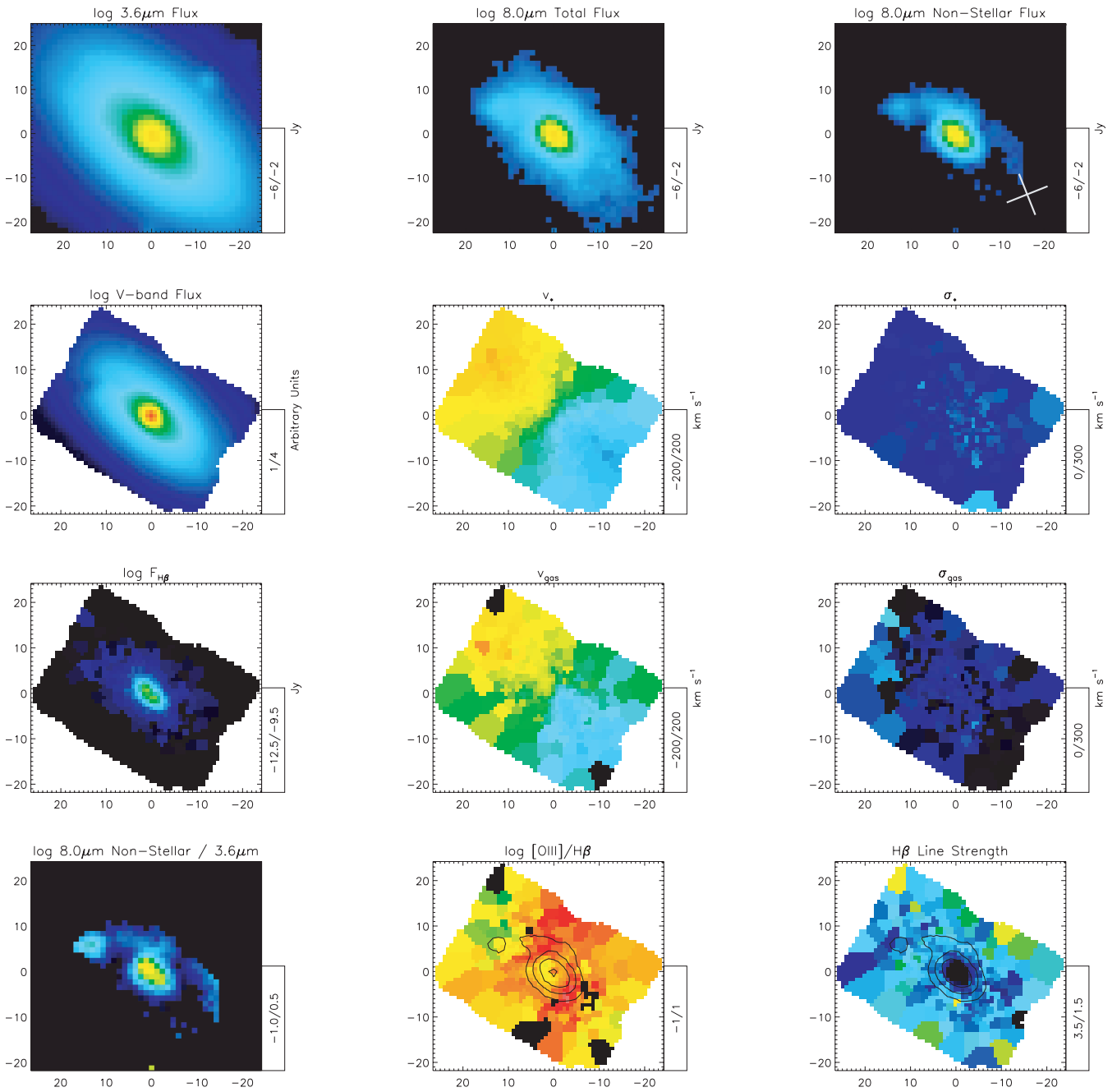

Figure A2 – continued

NGC3377

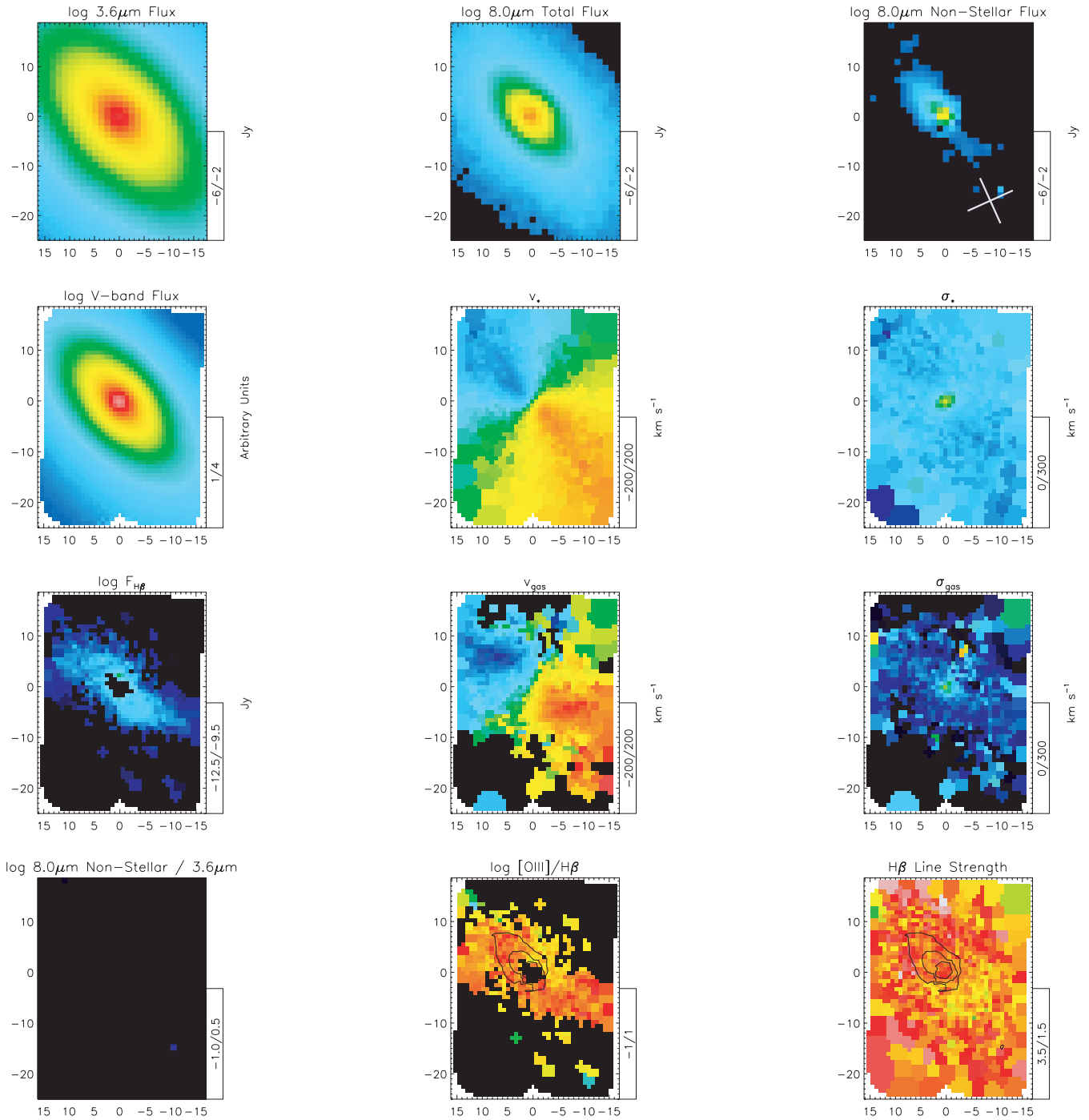

Figure A2 – continued

NGC 3384

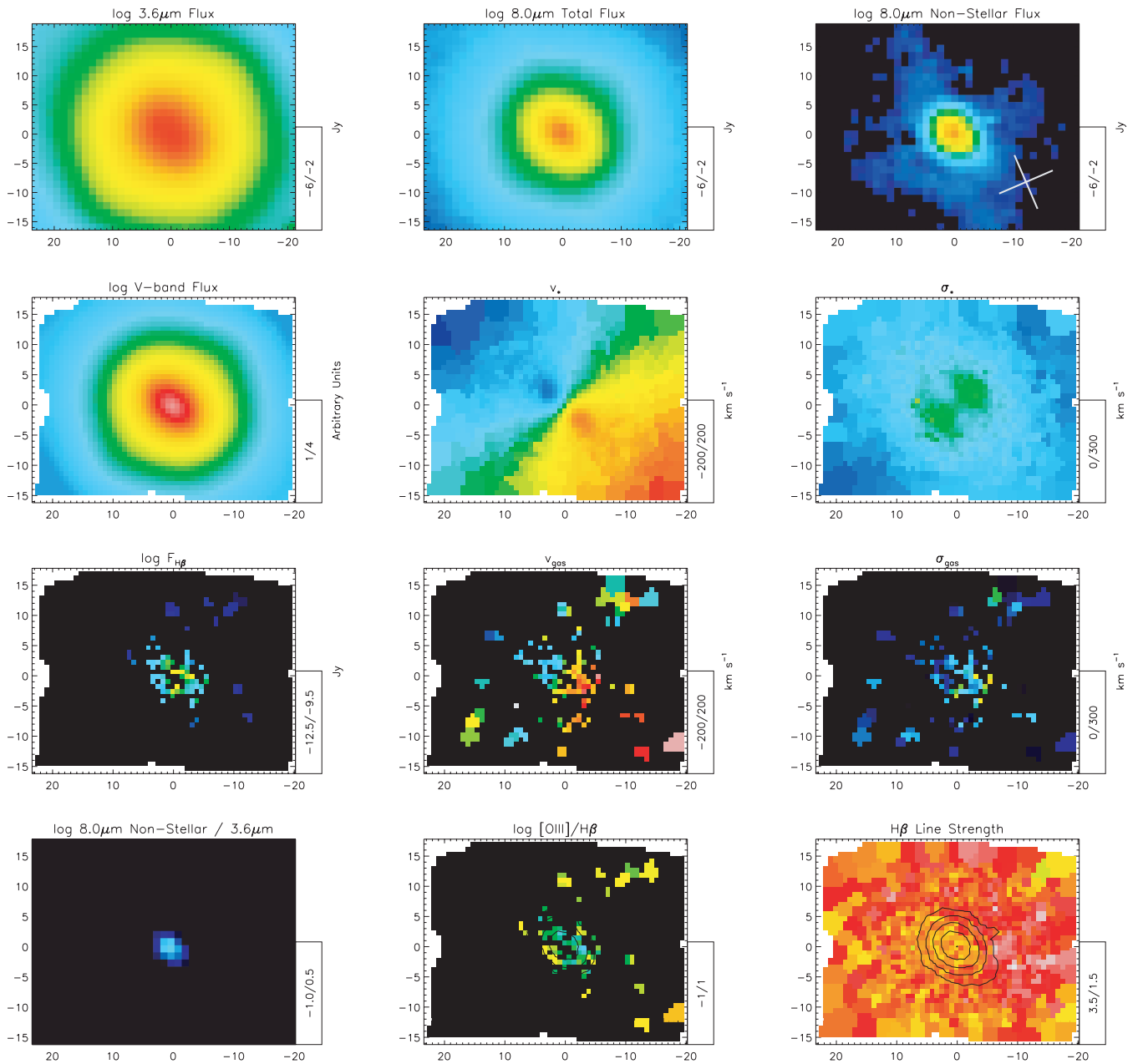

Figure A2 – continued

NGC3414

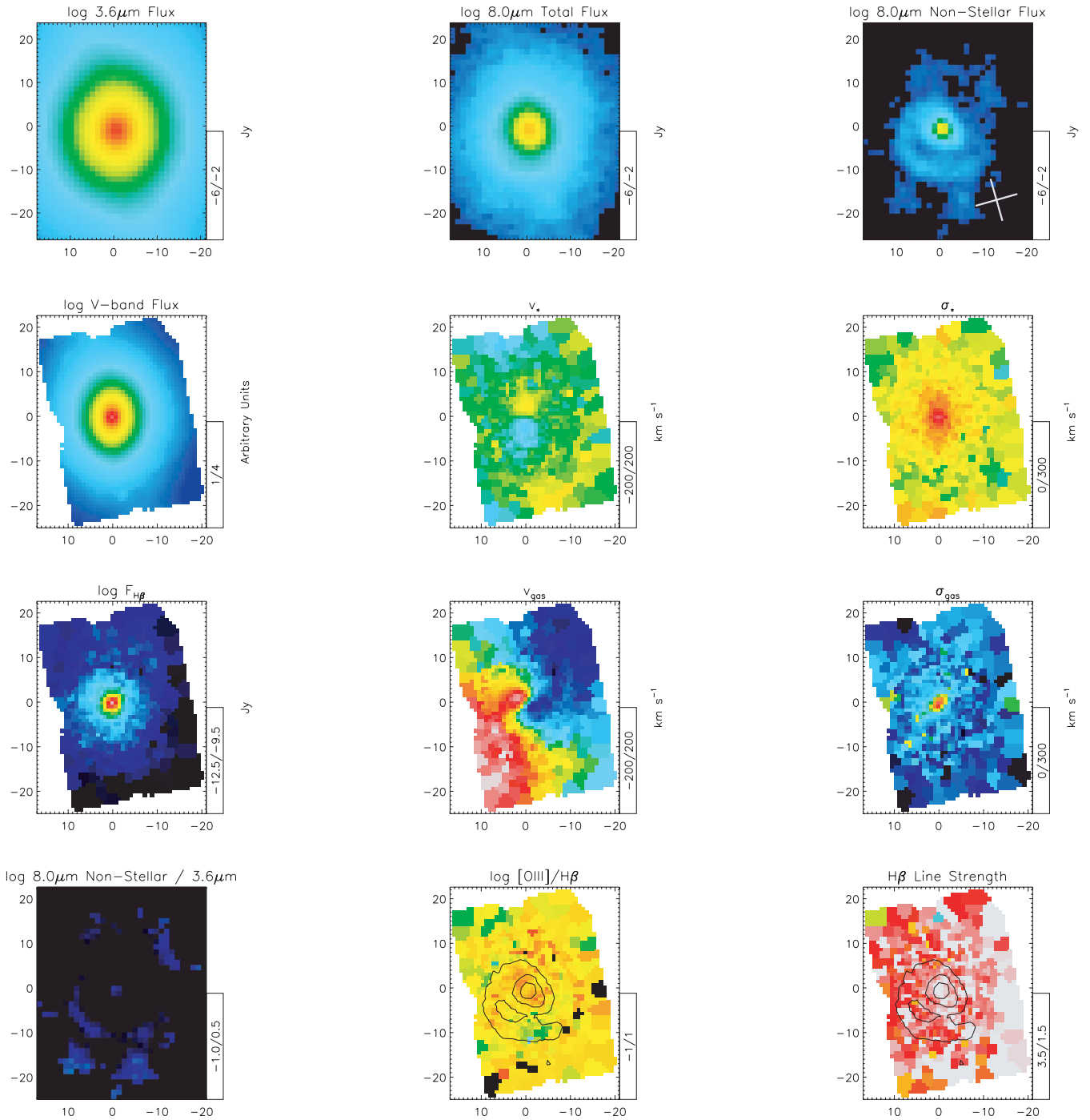

Figure A2 – continued

NGC3489

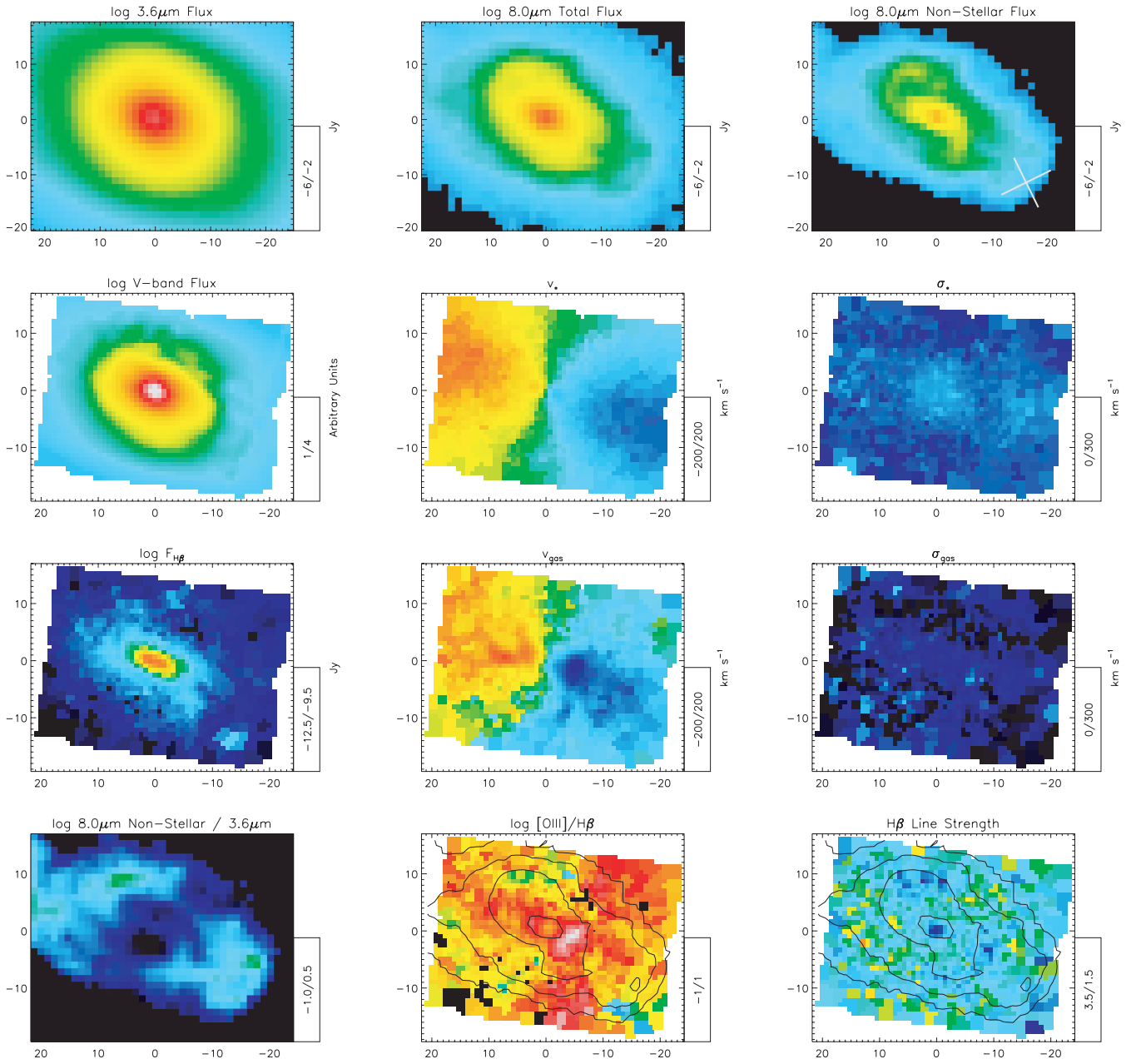

Figure A2 – continued

NGC4150

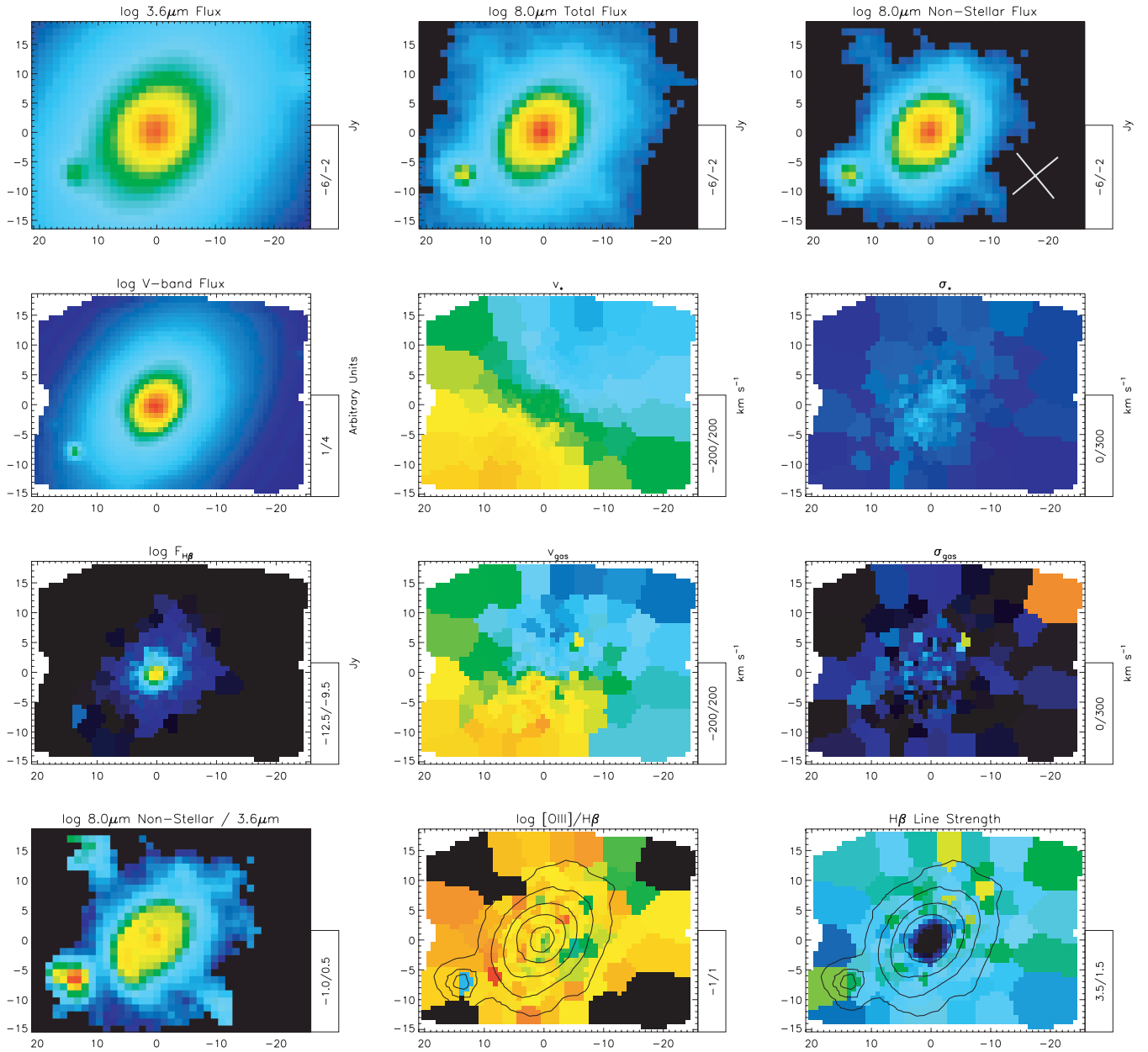

Figure A2 – *continued*. A quasar at $z = 0.52$ (see Lira et al. 2000) is visible to the south-east of the galaxy.

NGC4262

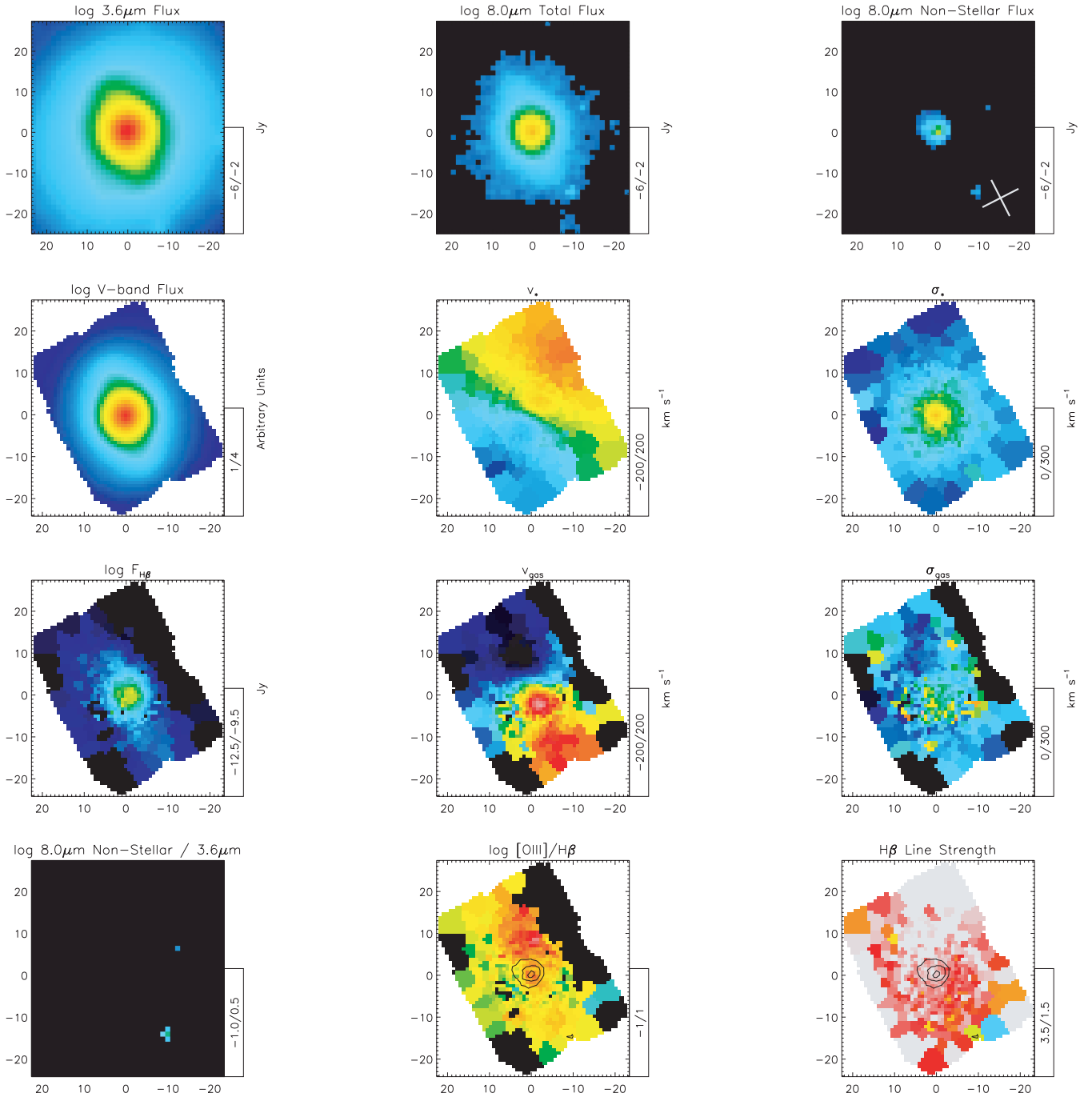

Figure A2 – continued

NGC4278

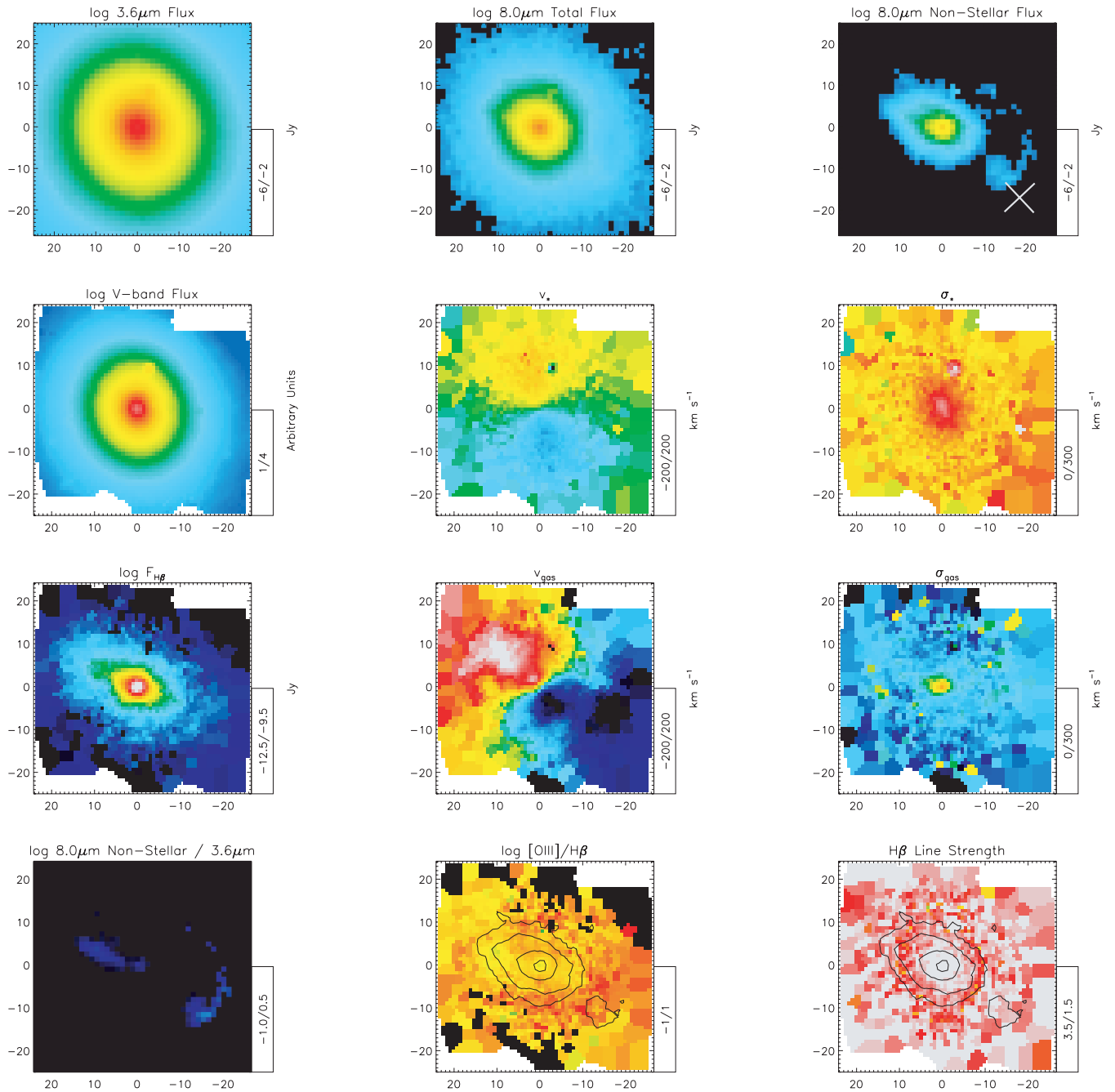

Figure A2 – continued

NGC4374

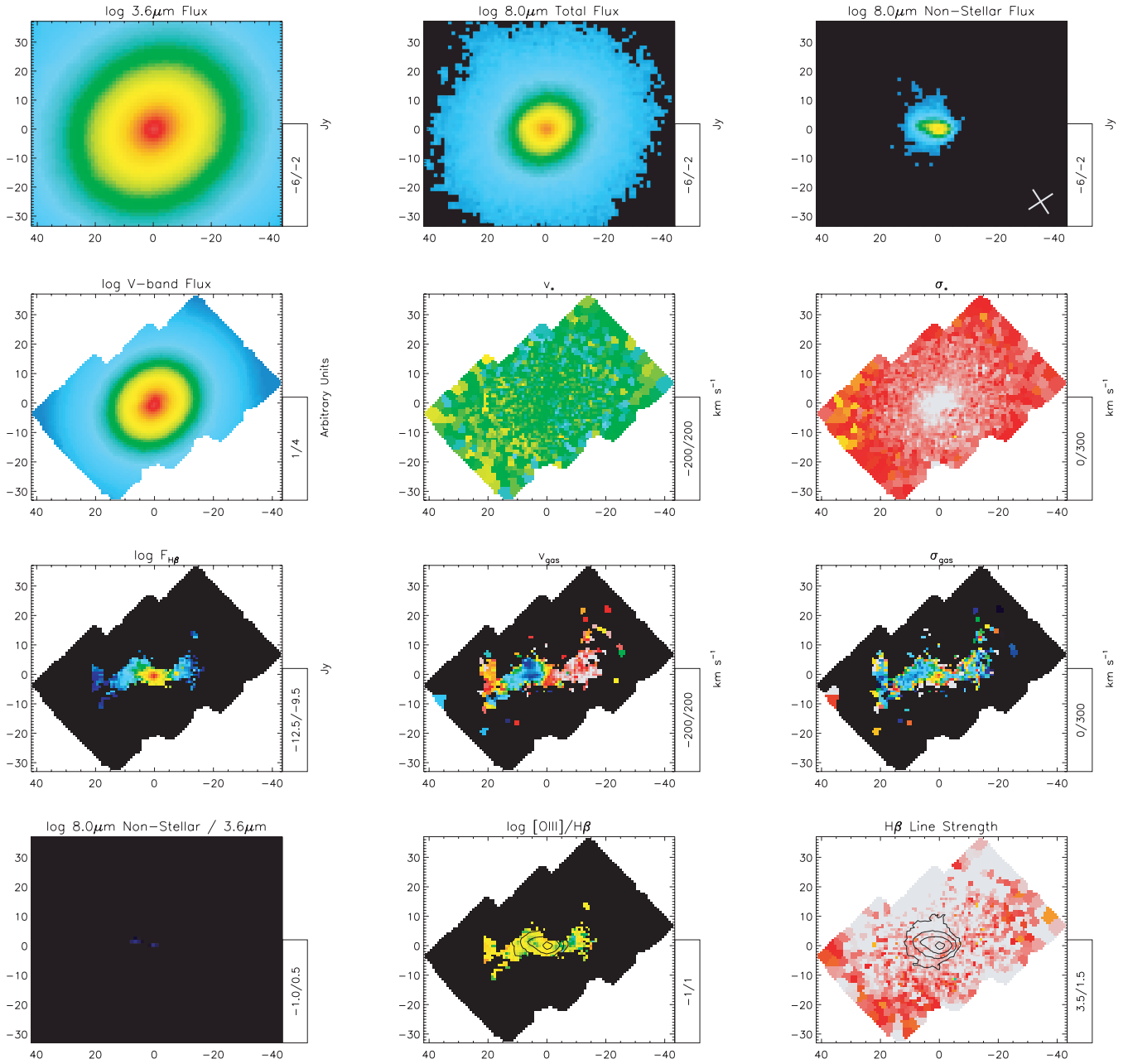

Figure A2 – continued

NGC4382

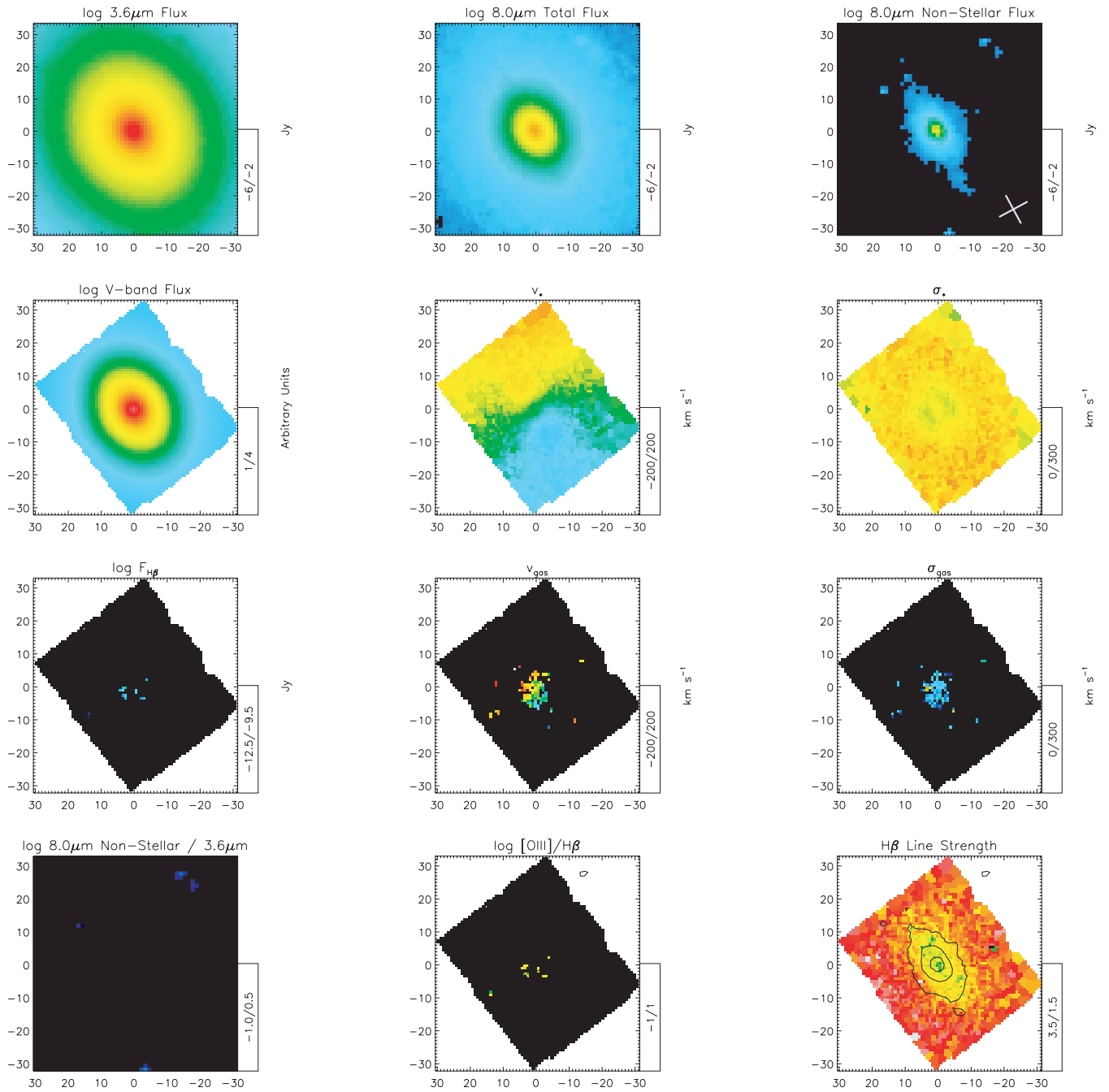

Figure A2 – *continued*

NGC4459

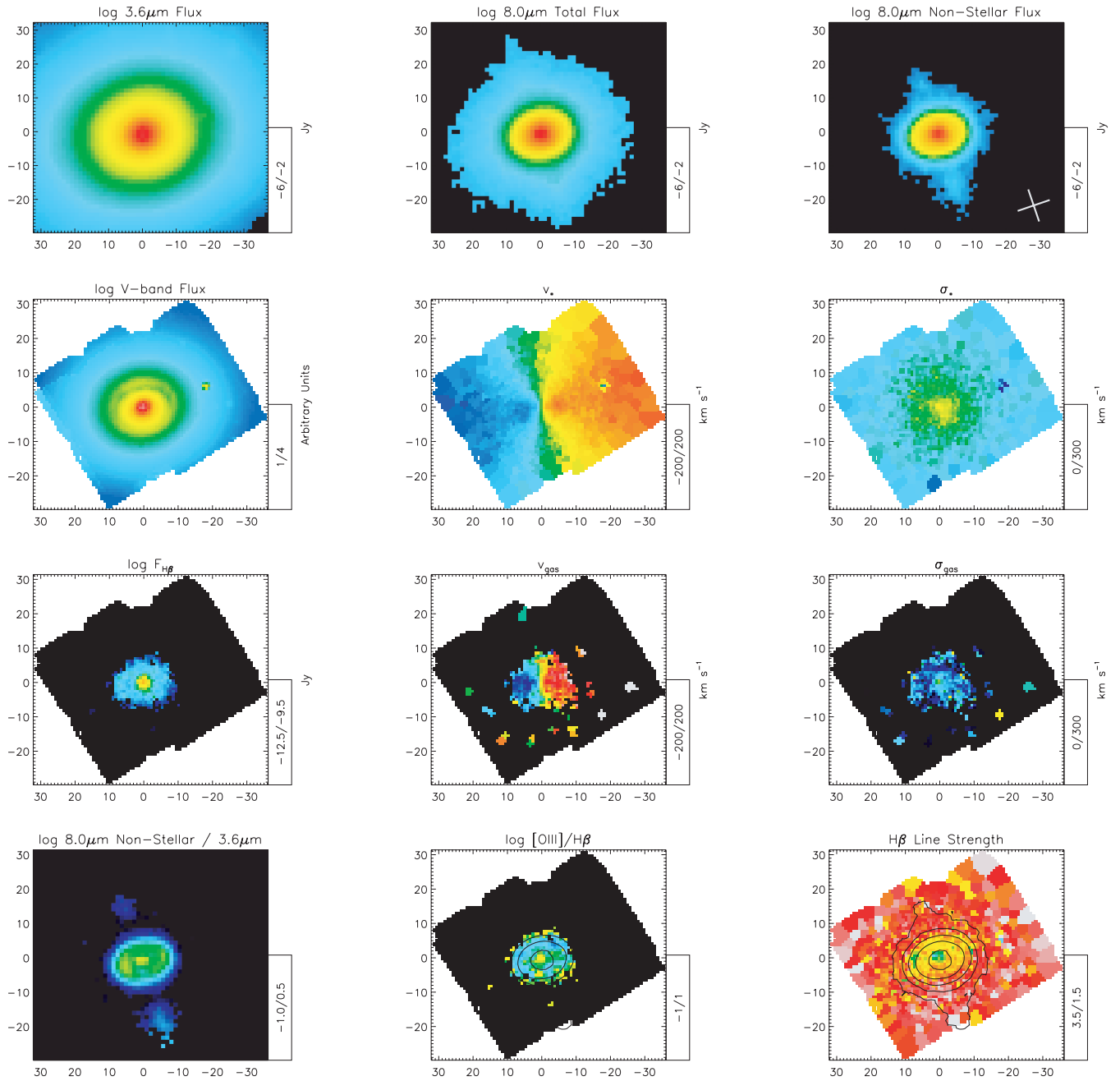

Figure A2 – continued

NGC4477

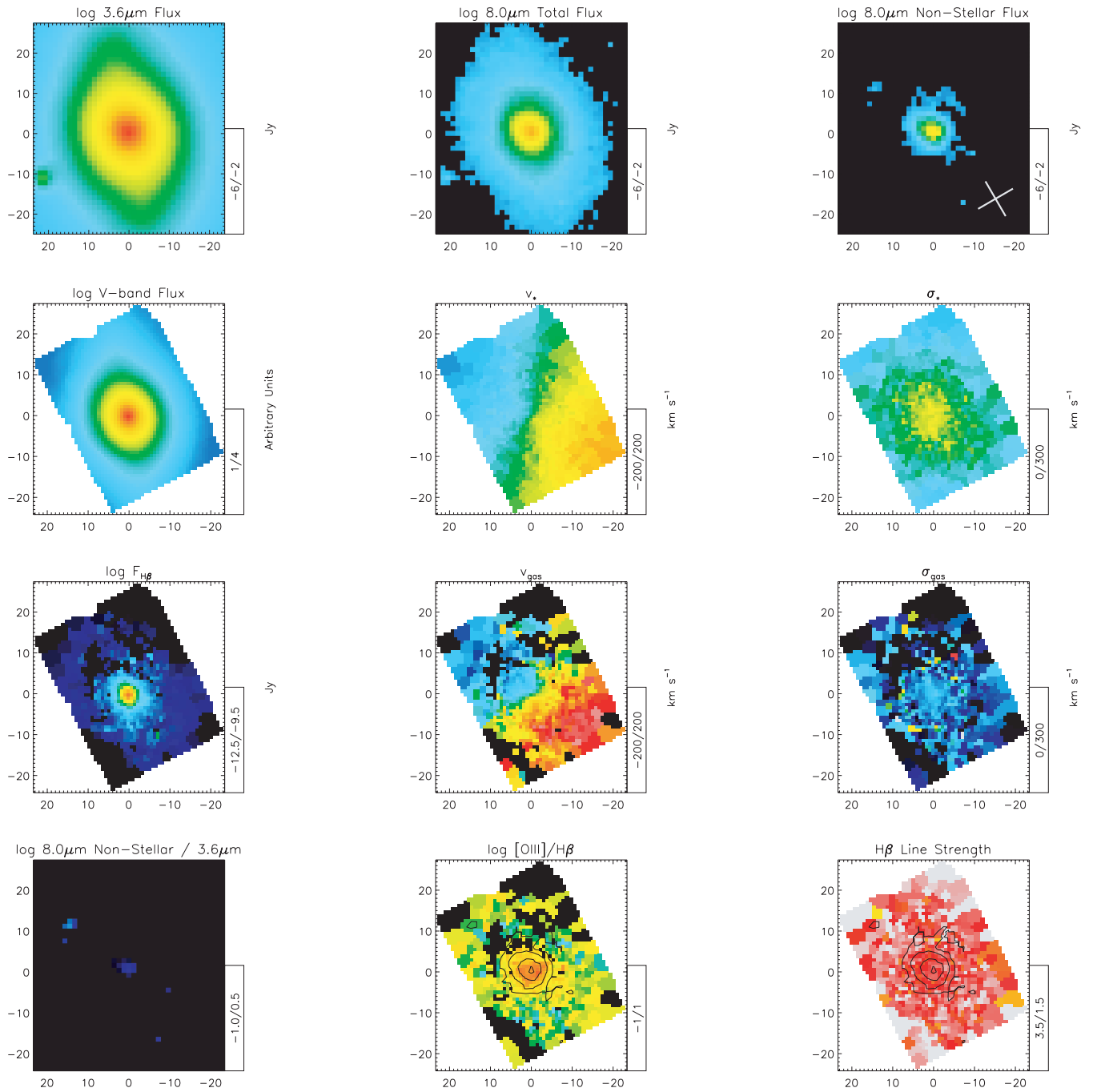

Figure A2 – *continued*

NGC4486

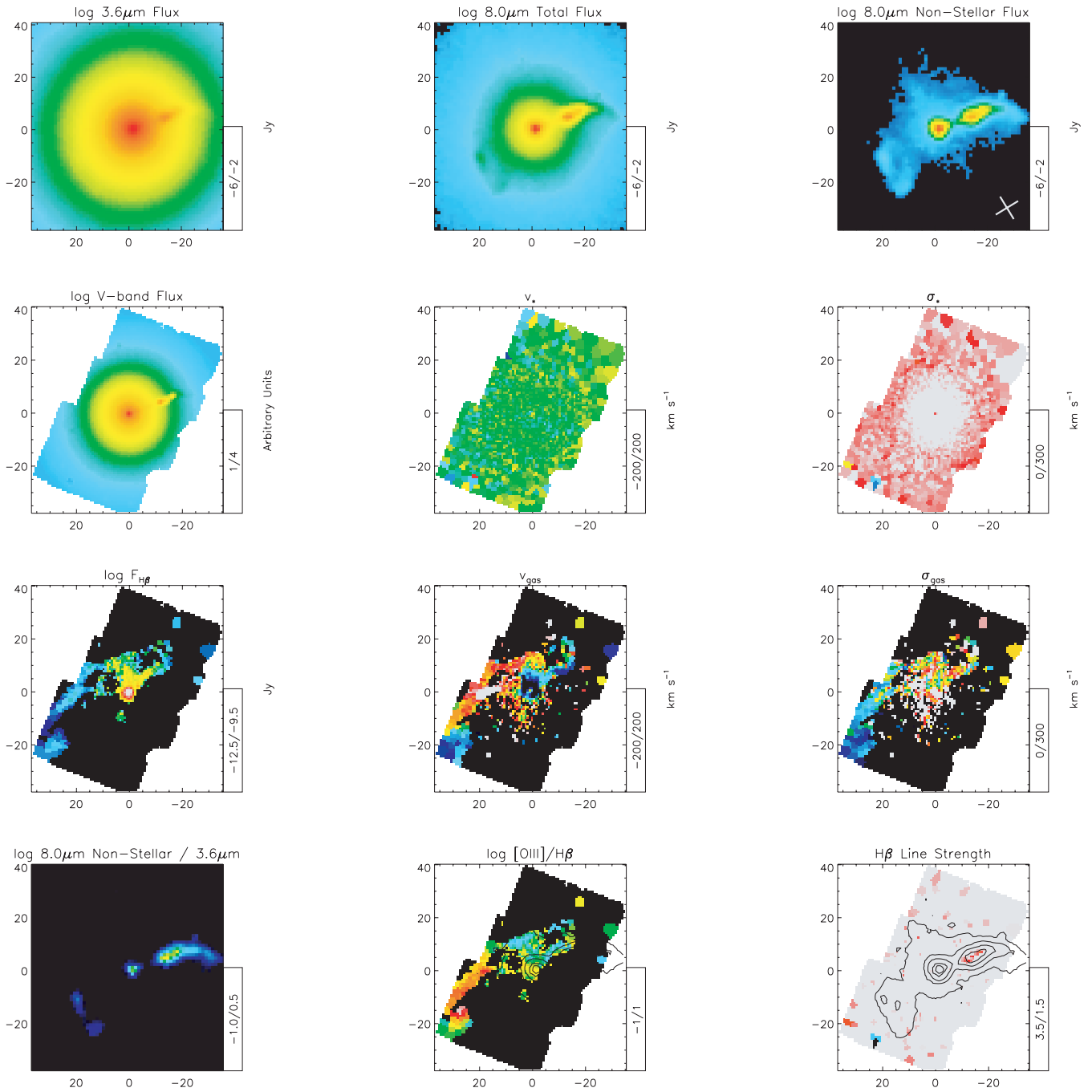

Figure A2 – continued

NGC4526

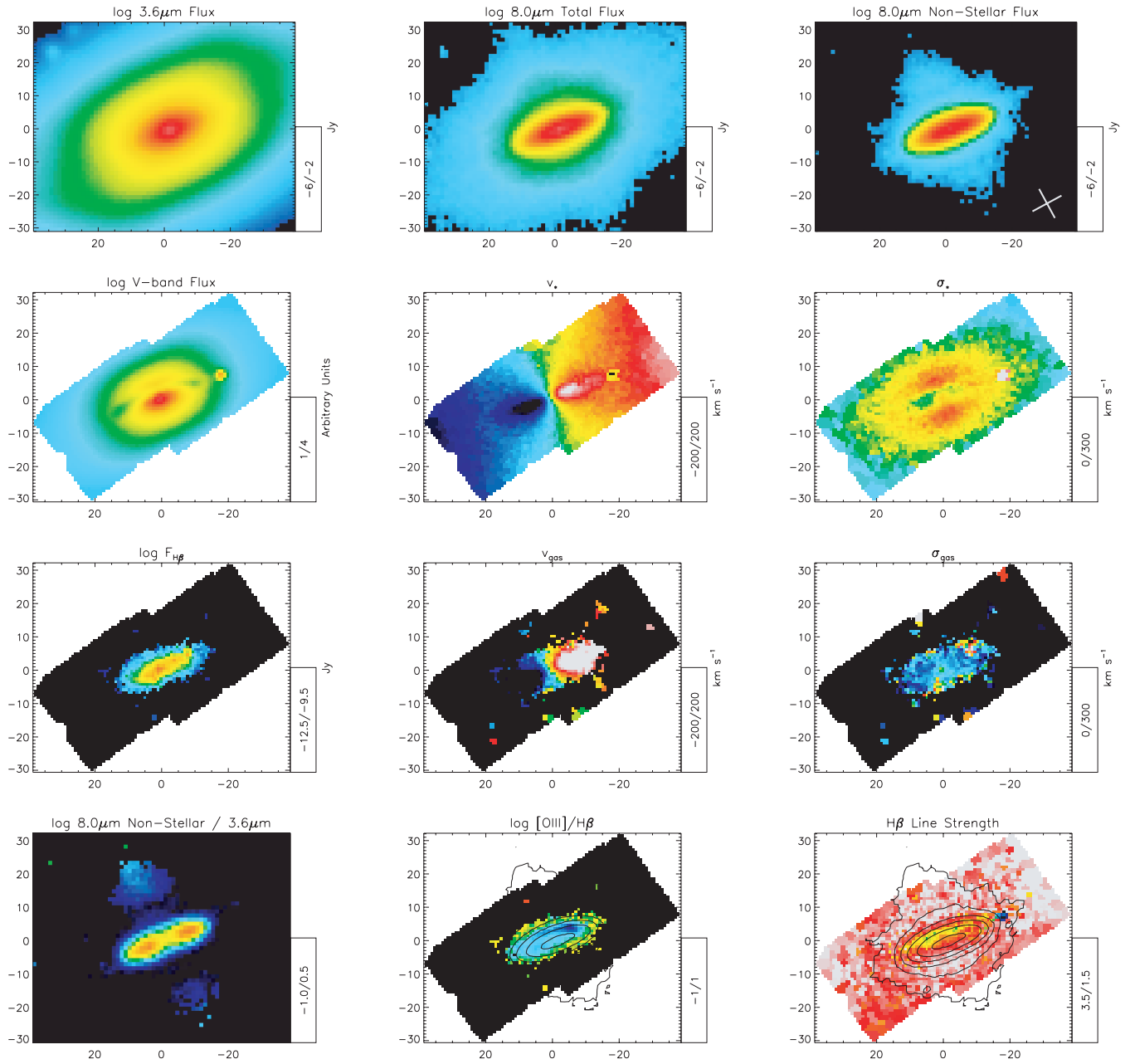

Figure A2 – *continued*

NGC4546

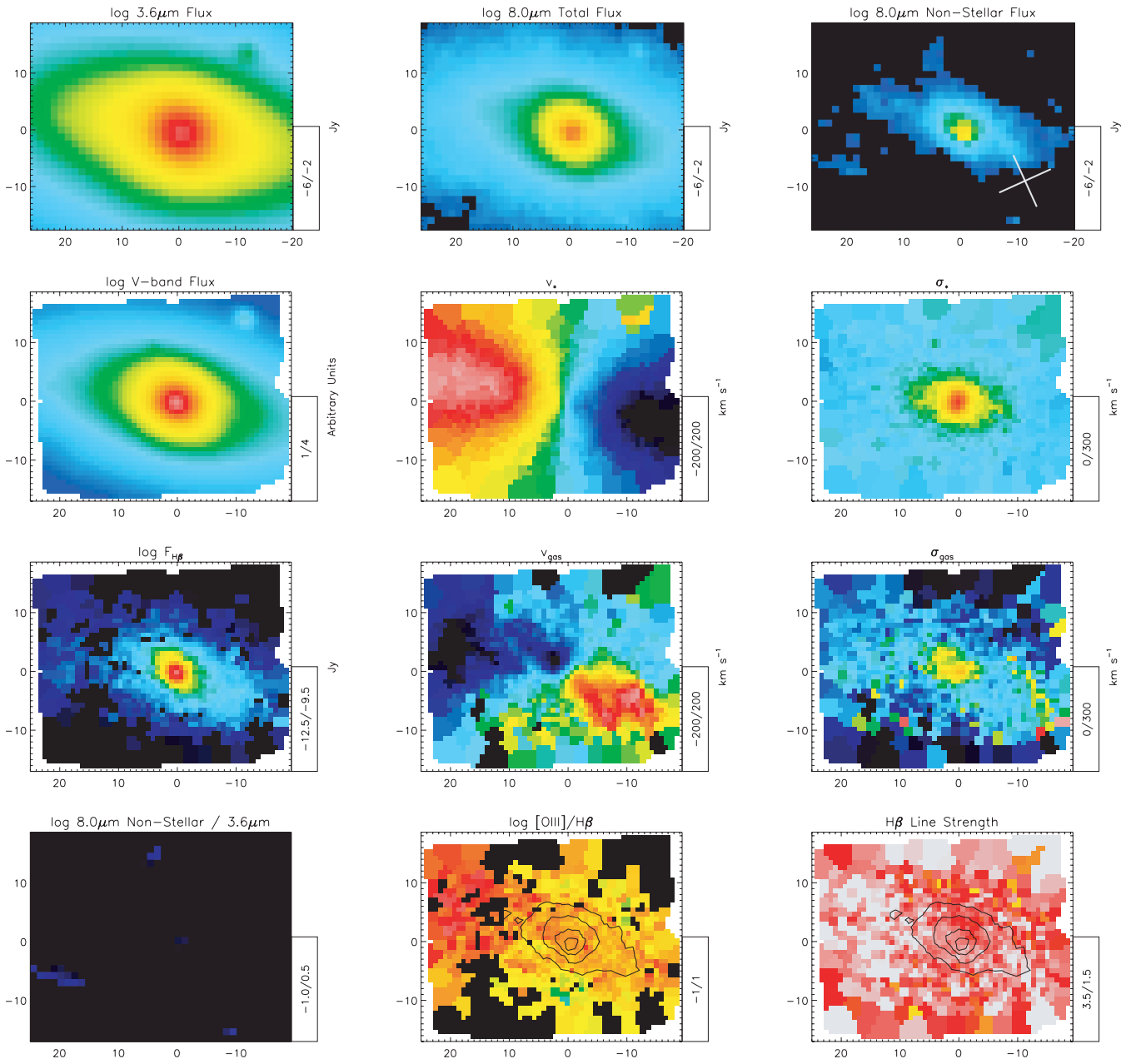

Figure A2 – continued

NGC4550

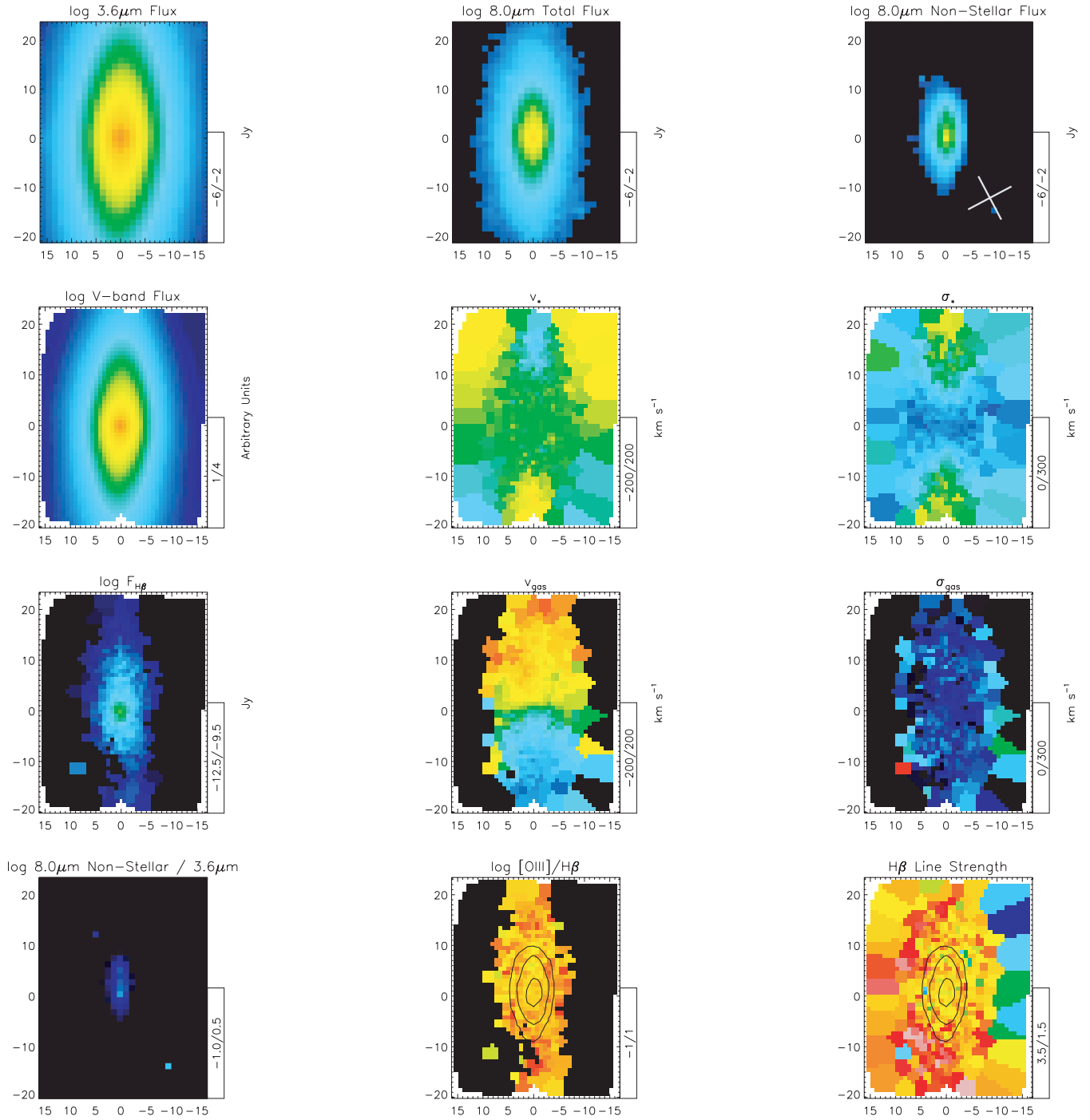

Figure A2 – continued

NGC5838

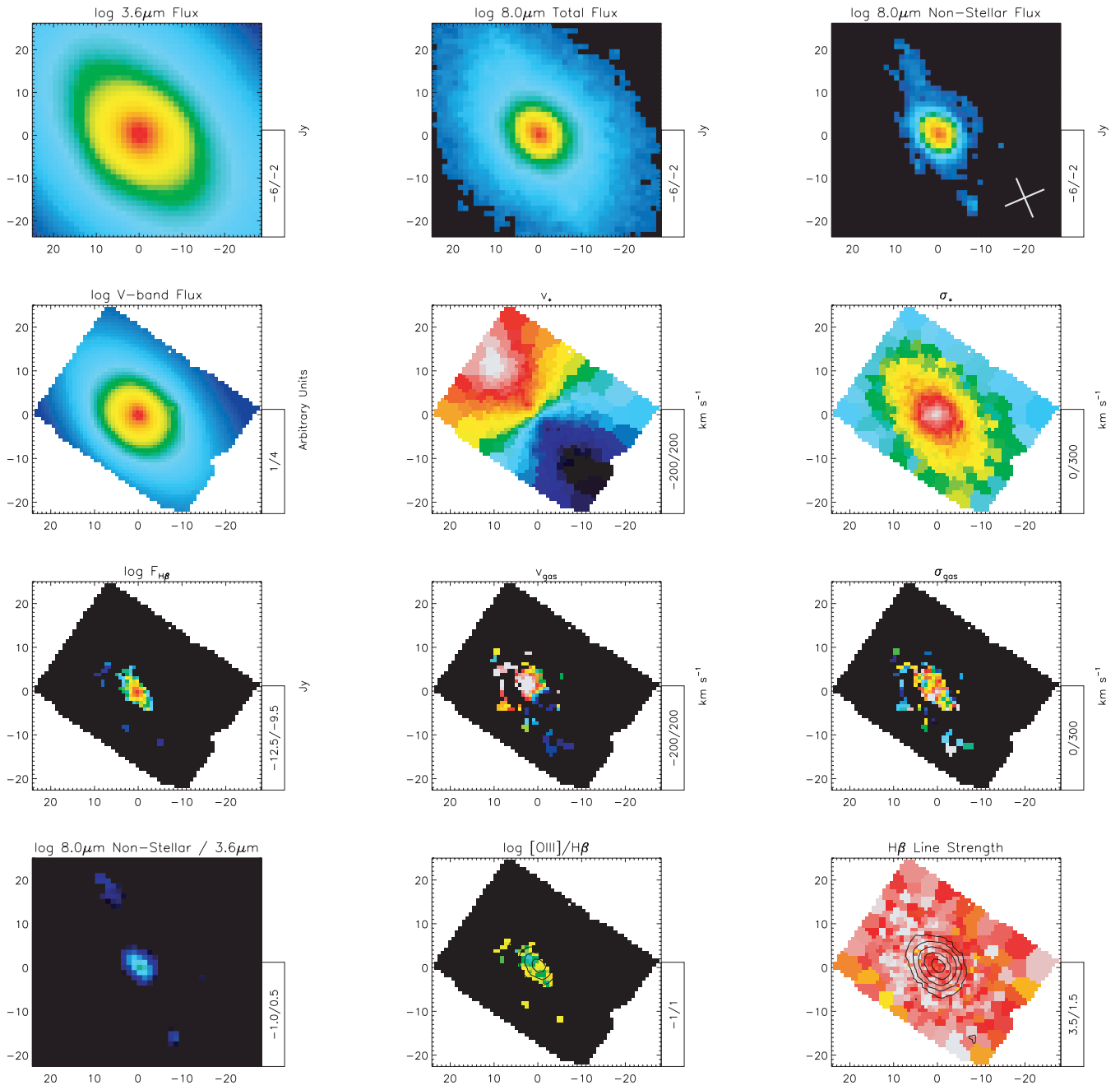

Figure A2 – continued

NGC5845

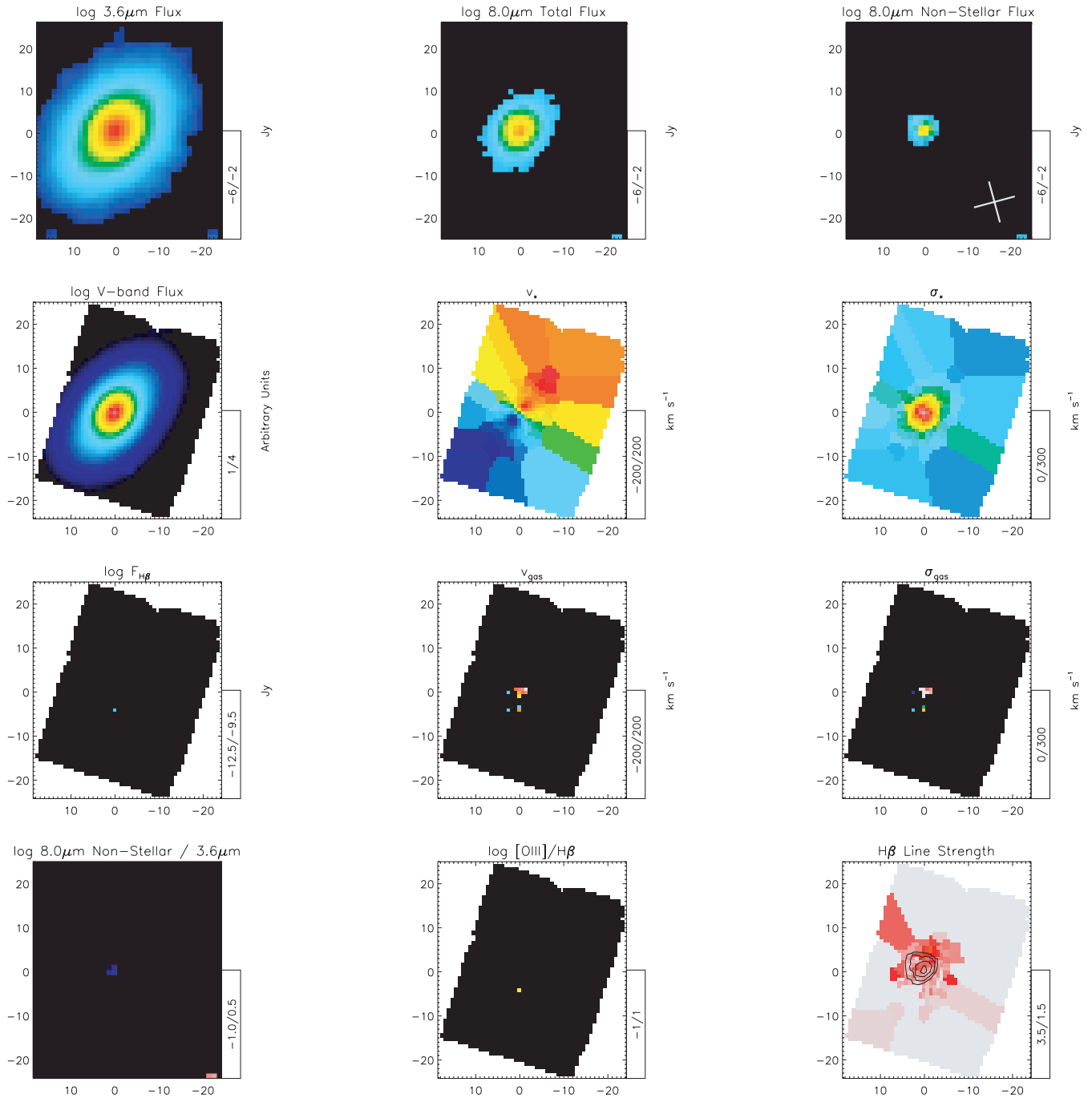

Figure A2 – continued

NGC 7332

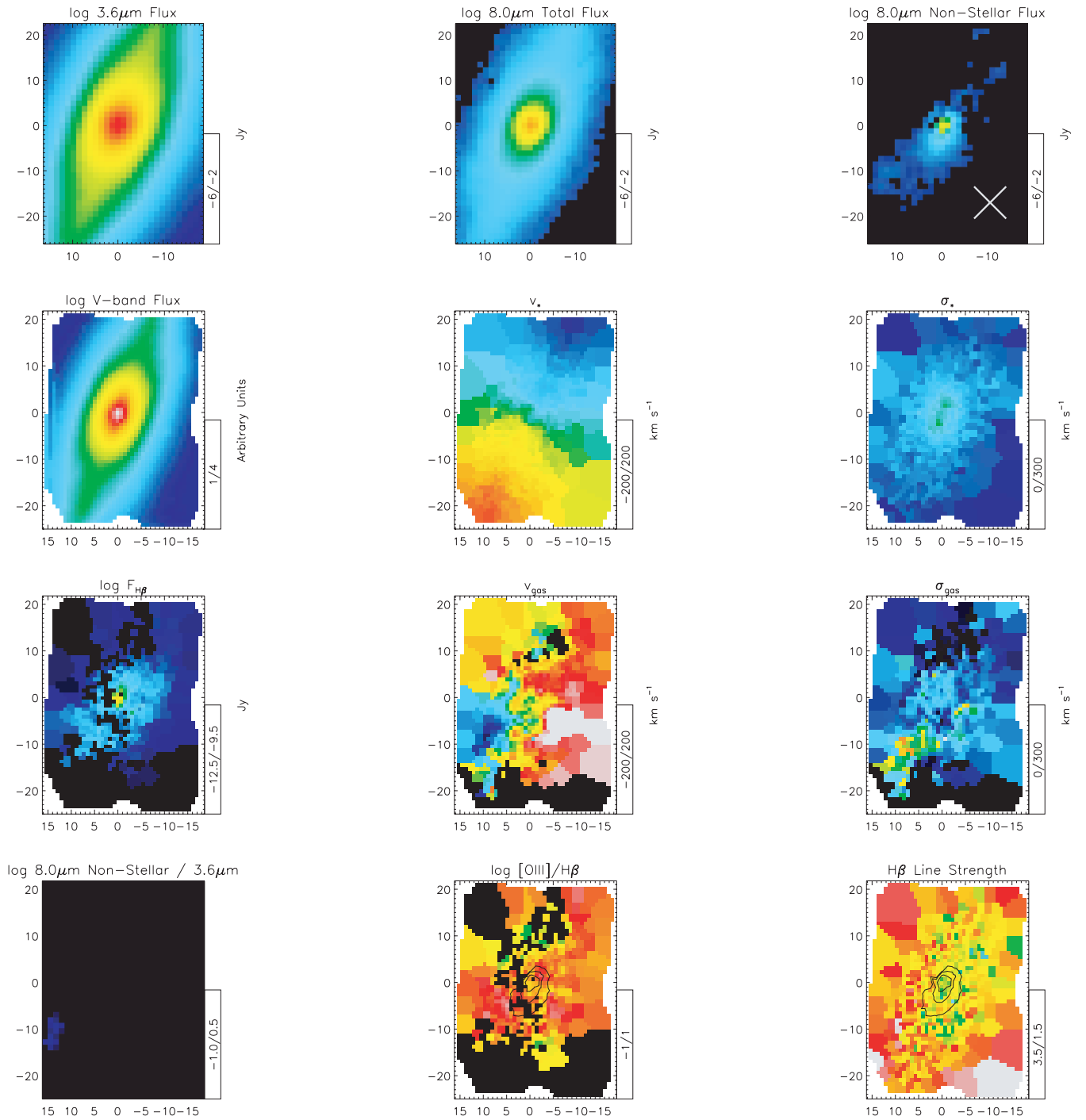

Figure A2 – continued

NGC 7457

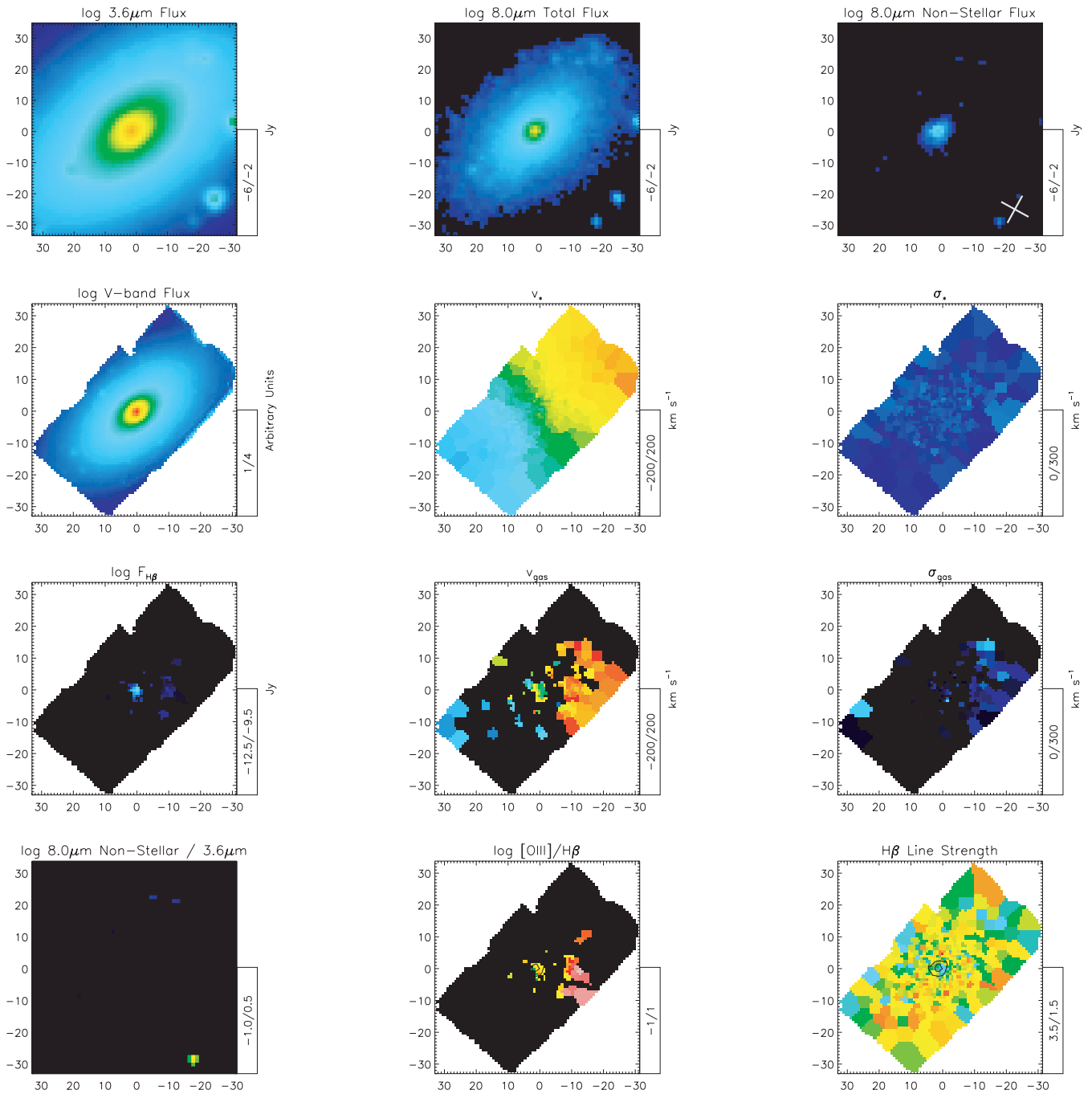

Figure A2 – continued

This paper has been typeset from a $\text{\TeX}/\text{\LaTeX}$ file prepared by the author.