

DOES THE GLOBULAR CLUSTER NGC 6388 HOST AN INTERMEDIATE-MASS BLACK HOLE?

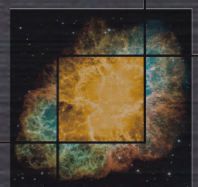

NORA LÜTZGENDORF

- DYNAMICS OF LOW-MASS STELLAR SYSTEMS 2011, SANTIAGO -
M. KISSLER-PATIG, E. NOYOLA, B. JALALI, T. DE ZEEUW, K. GEBHARDT, H. BAUMGARDT



NGC 6388

GAL. LONG.	345.56°
GAL. LAT.	-6.74°
DISTANCE	10 kpc
[Fe/H]	-0.6 dex
MASS	$1.3 \times 10^6 M_\odot$
VELOCITY DISP.	$18.9 \text{ km} \cdot \text{s}^{-1}$
BH-MASS (PHOT.)	$5.7 \times 10^3 M_\odot$
<small>(LANZONI ET AL. 2007)</small>	

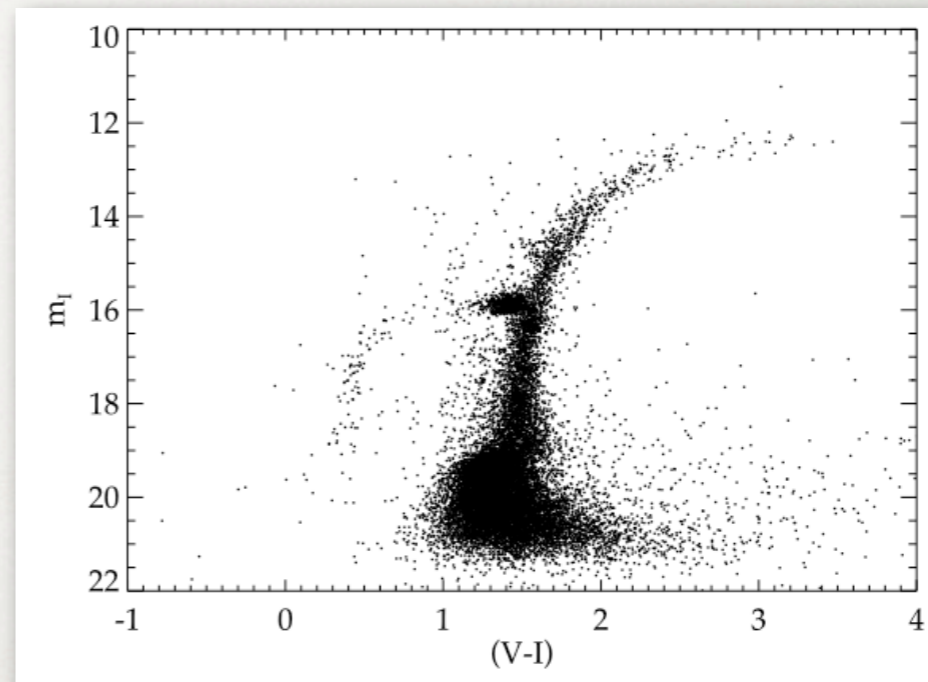

◀ Our color-magnitude diagram from HST/ASC data

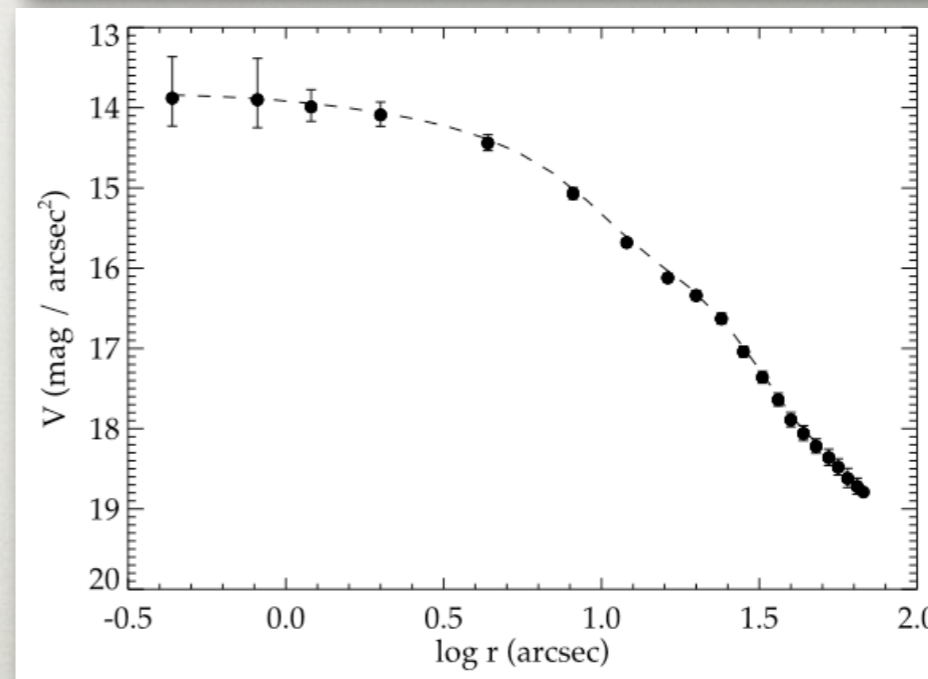

◀ Surface brightness profile (Lützgendorf et al. 2011, submitted)

NGC 6388

GAL. LONG.	345.56°
GAL. LAT.	-6.74°
DISTANCE	10 kpc
[Fe/H]	-0.6 dex
MASS	$1.3 \times 10^6 M_\odot$
VELOCITY DISP.	$18.9 \text{ km} \cdot \text{s}^{-1}$
BH-MASS (PHOT.)	$5.7 \times 10^3 M_\odot$
<small>(LANZONI ET AL. 2007)</small>	

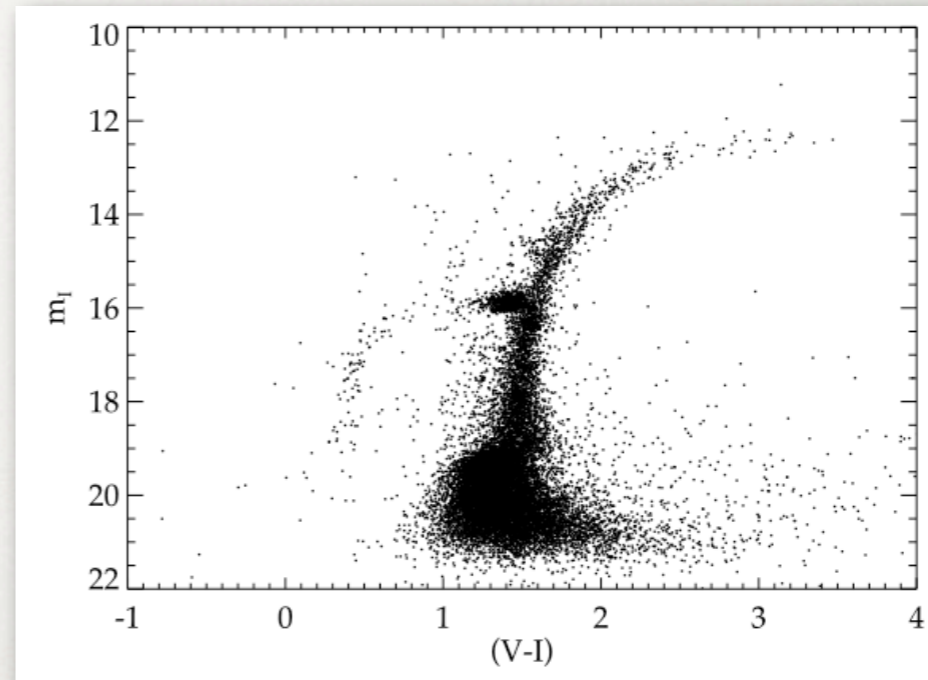

◀ Our color-magnitude diagram from HST/ASC data

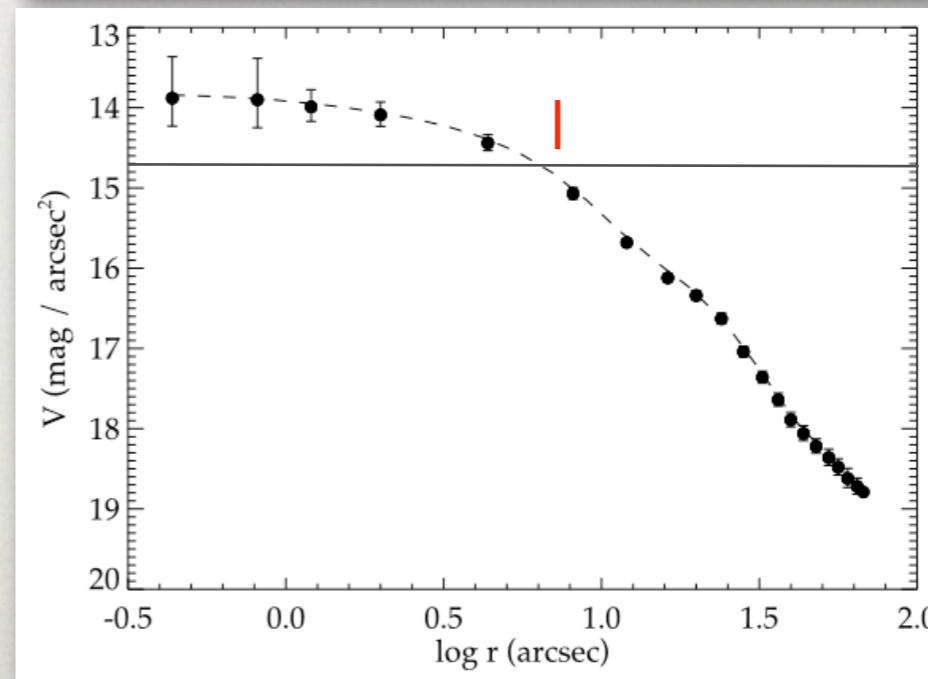

◀ Surface brightness profile (Noyola et al. 2006)

NGC 6388

GAL. LONG.	345.56°
GAL. LAT.	-6.74°
DISTANCE	10 kpc
[Fe/H]	-0.6 dex
MASS	$1.3 \times 10^6 M_\odot$
VELOCITY DISP.	$18.9 \text{ km} \cdot \text{s}^{-1}$
BH-MASS (PHOT.)	$5.7 \times 10^3 M_\odot$
<small>(LANZONI ET AL. 2007)</small>	

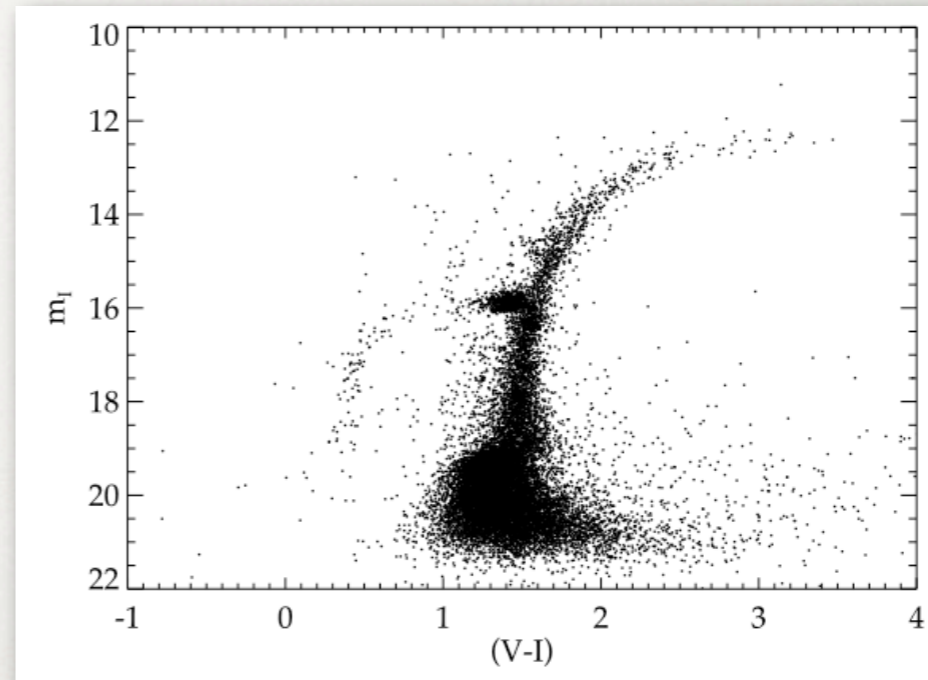

◀ Our color-magnitude diagram from HST/ASC data

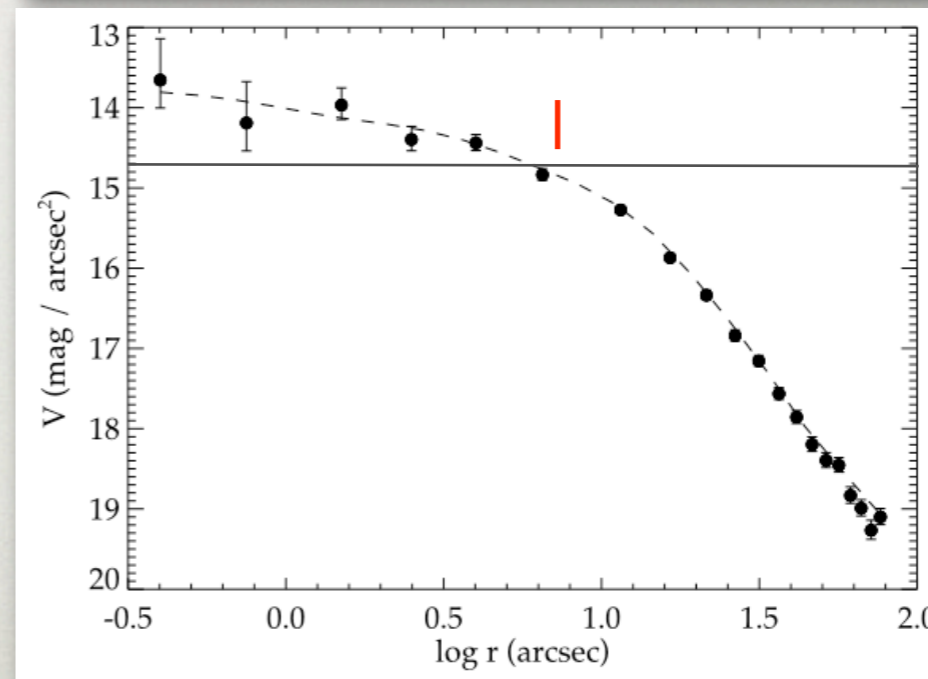

◀ Surface brightness profile

SPECTROSCOPY-OBSERVATIONS

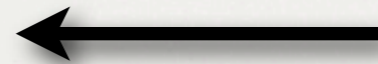
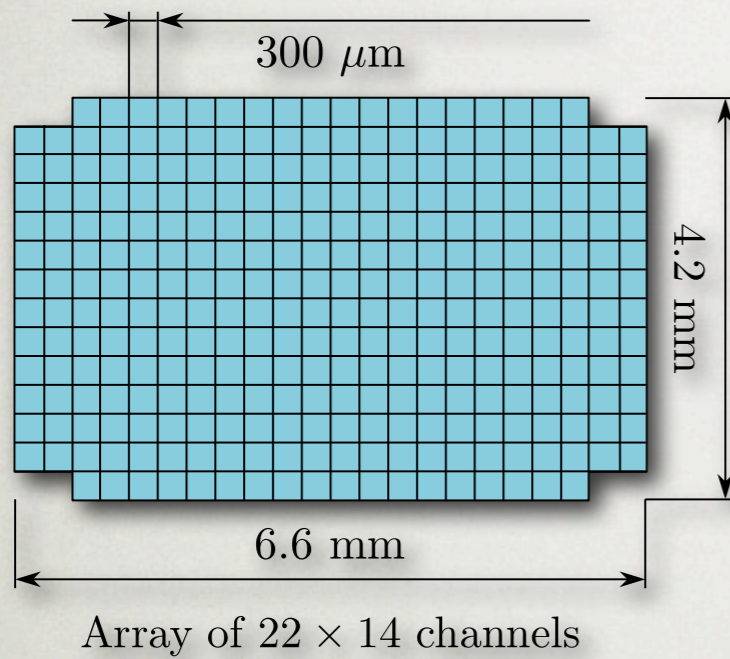

INTEGRATION IN OZPOZ

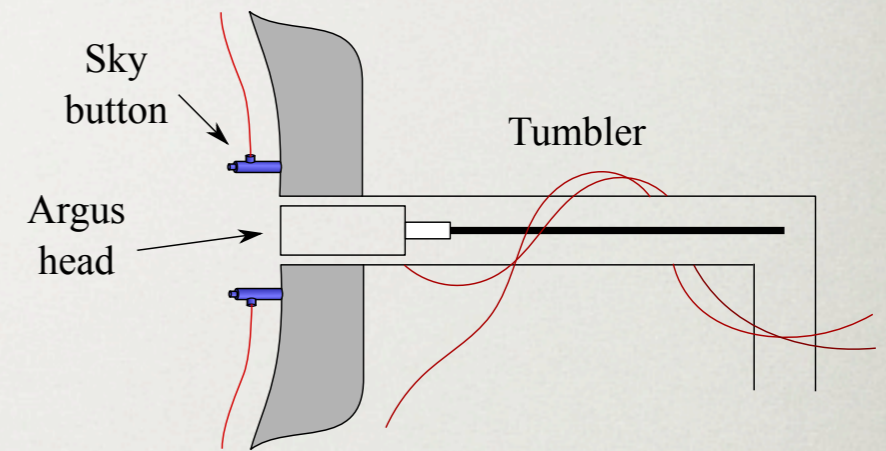

SPECTROSCOPY-OBSERVATIONS

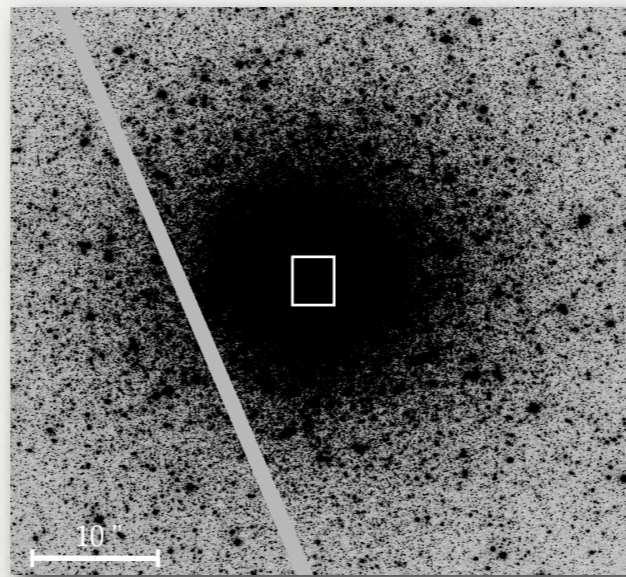
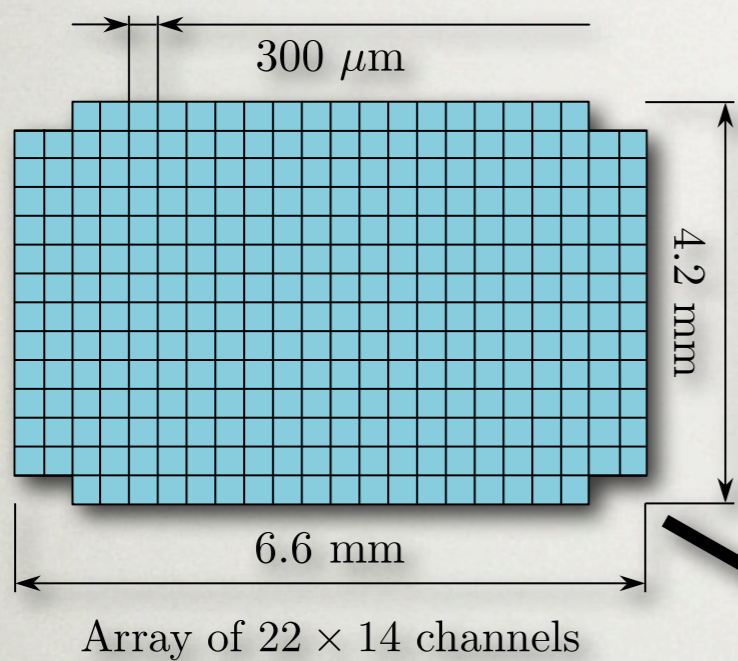

INTEGRATION IN OZPOZ

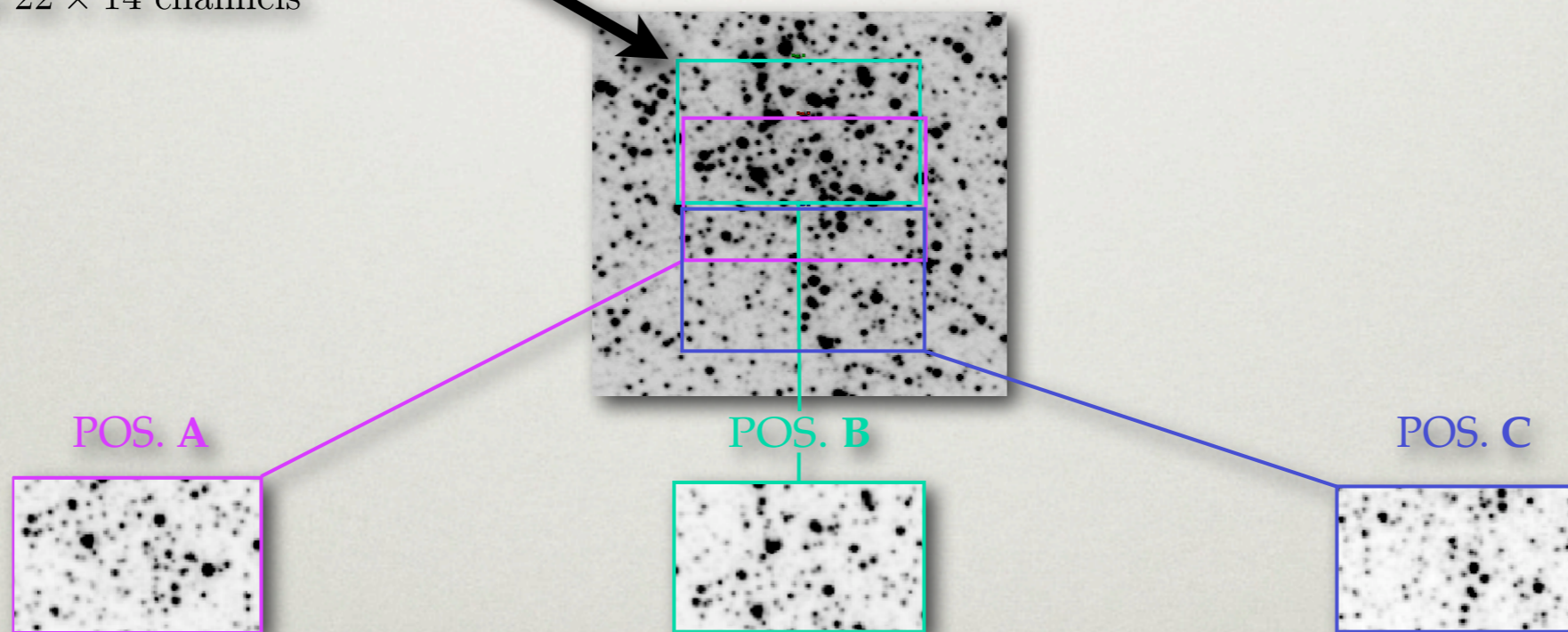
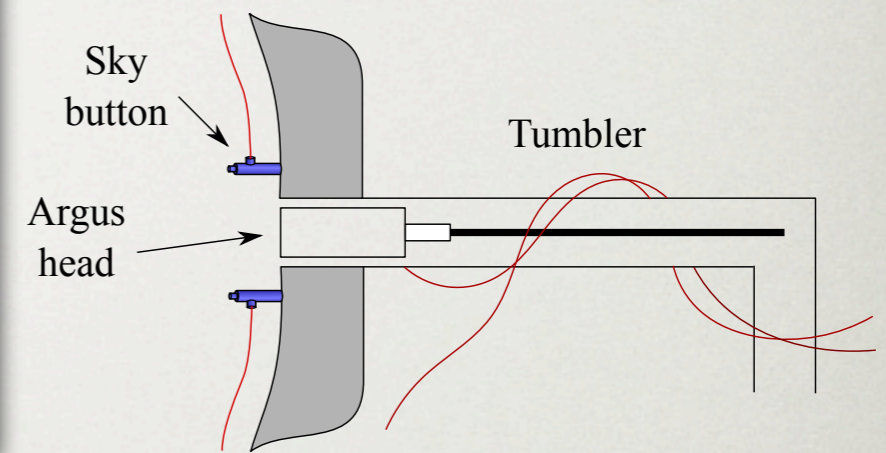

SPECTROSCOPY-ANALYSIS

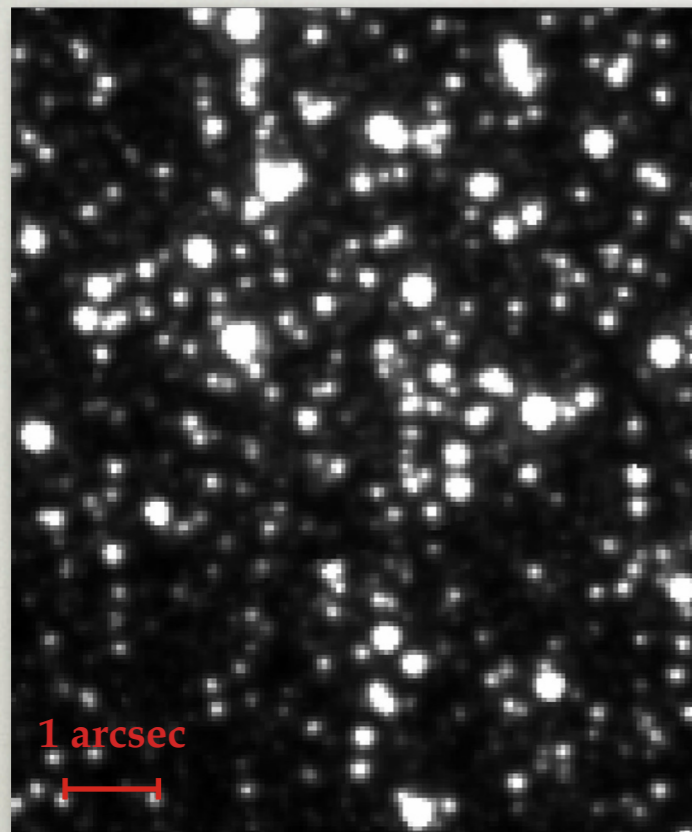

HST

SPECTROSCOPY-ANALYSIS

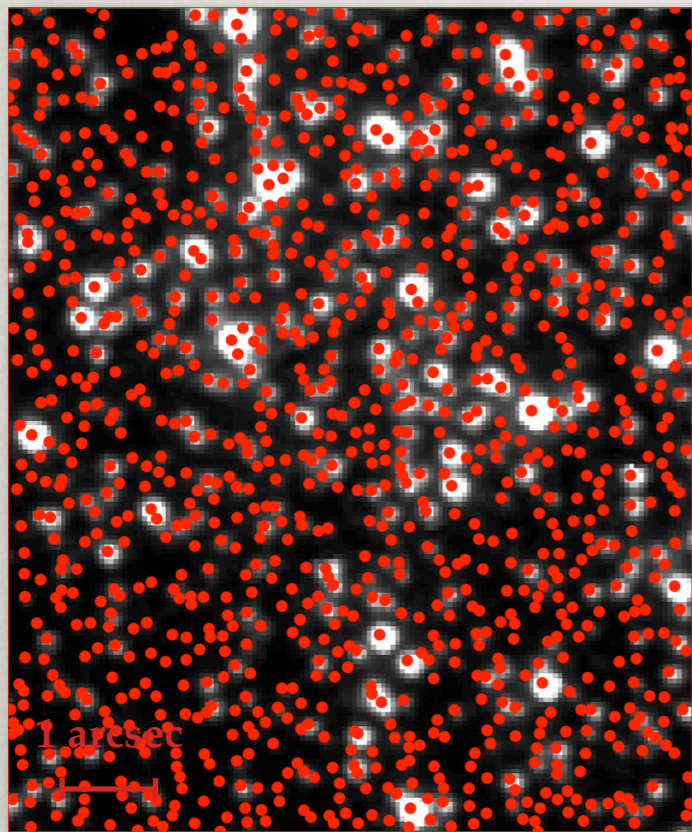

HST

SPECTROSCOPY-ANALYSIS

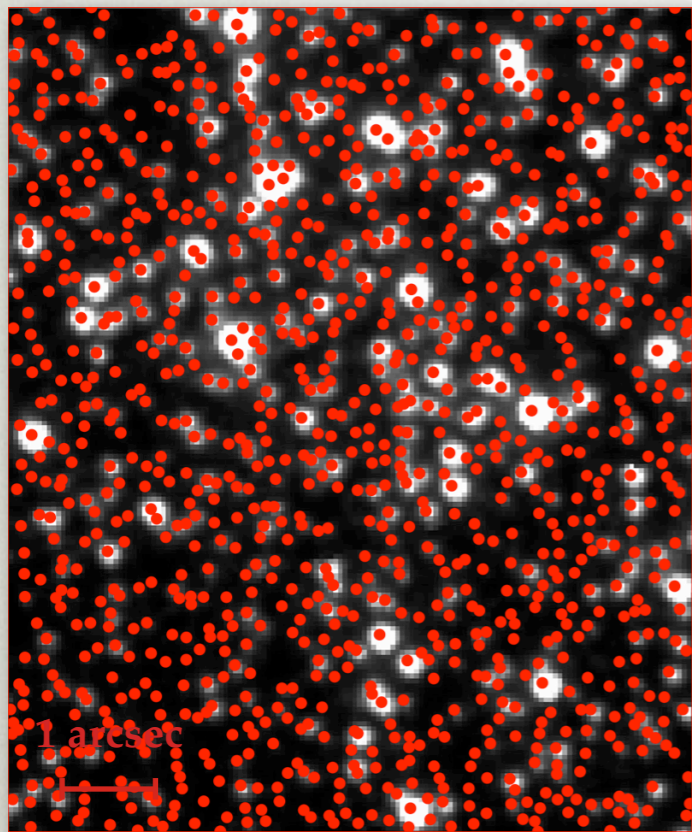

HST

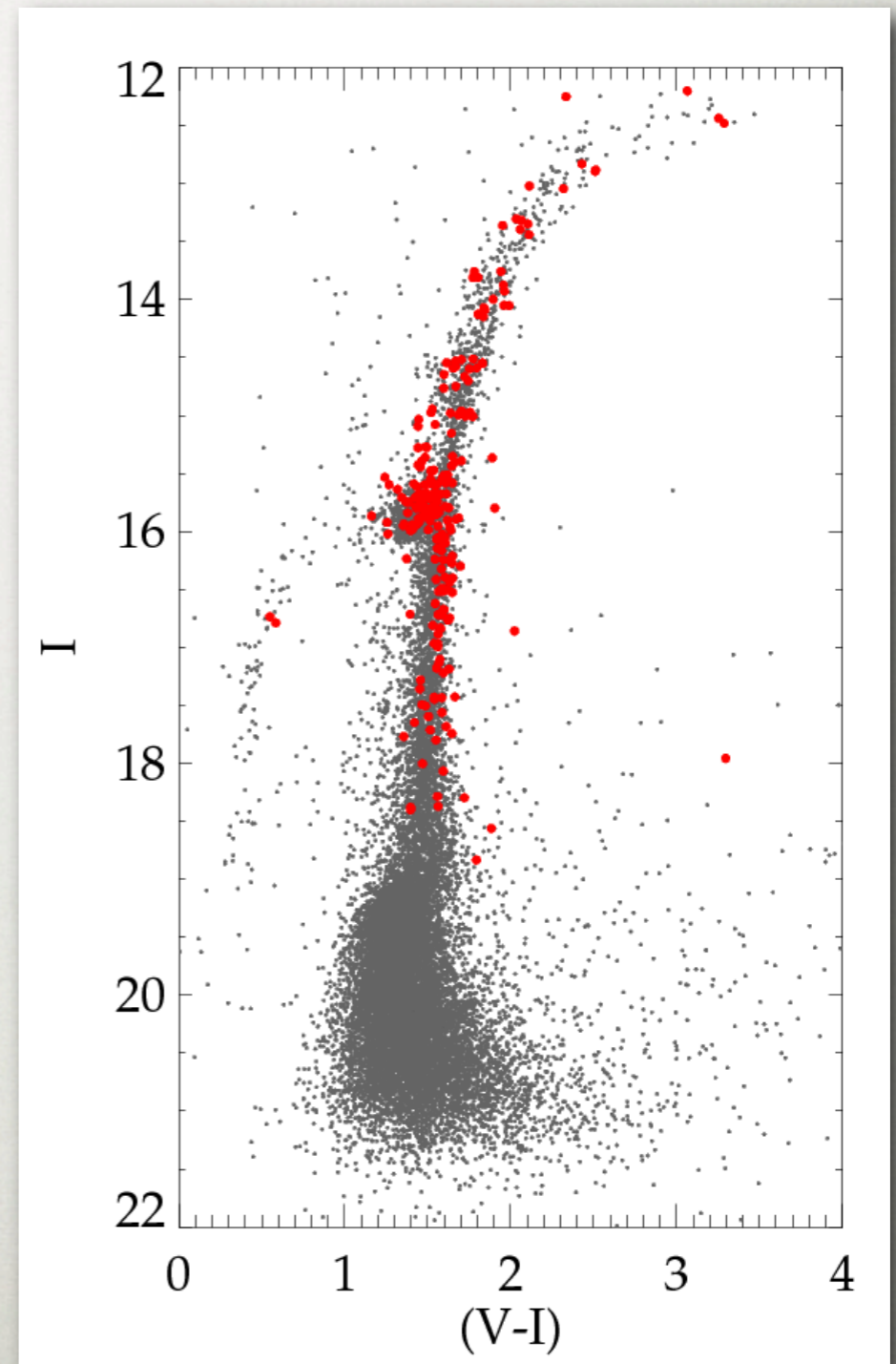

SPECTROSCOPY-ANALYSIS

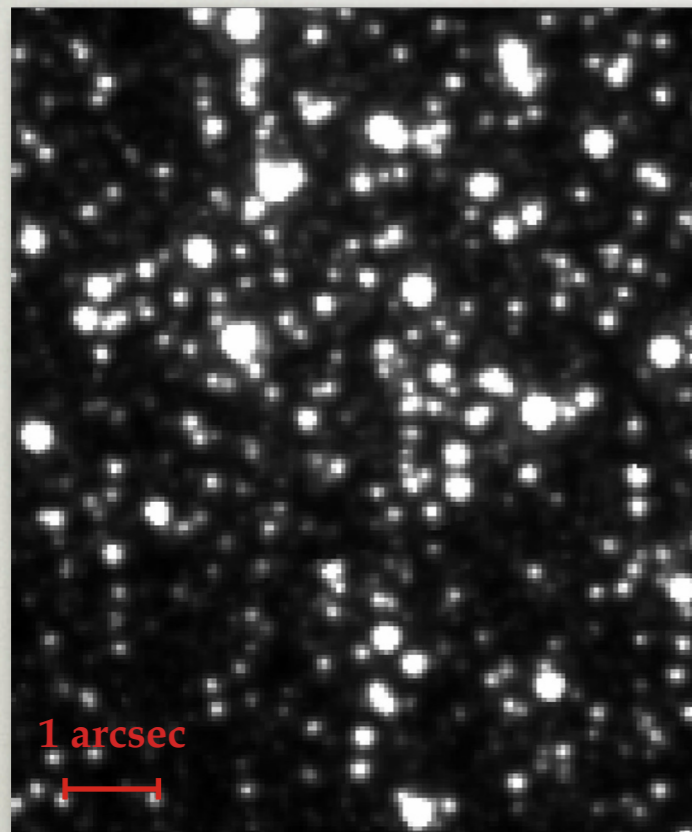

HST

SPECTROSCOPY-ANALYSIS

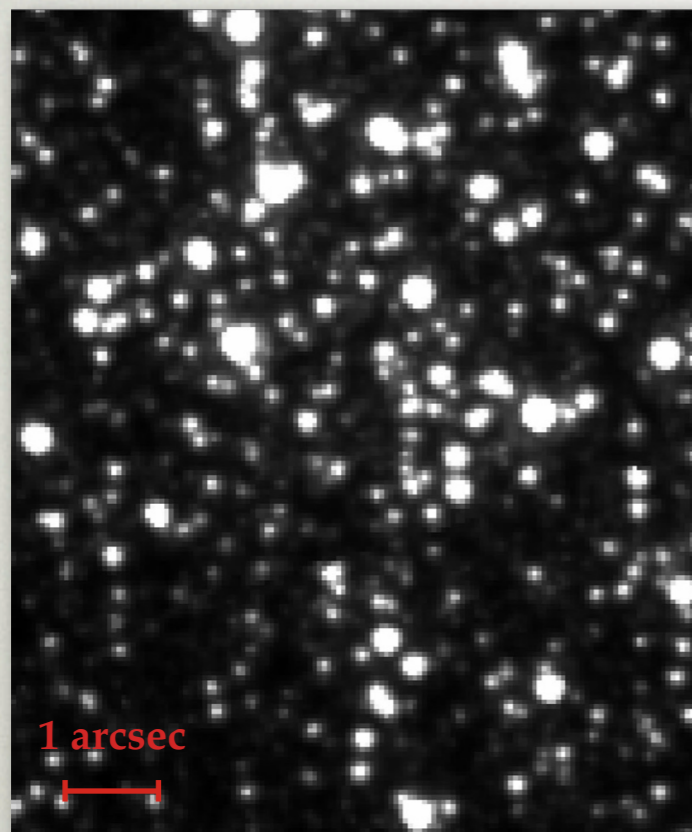

HST



ARGUS

SPECTROSCOPY-ANALYSIS

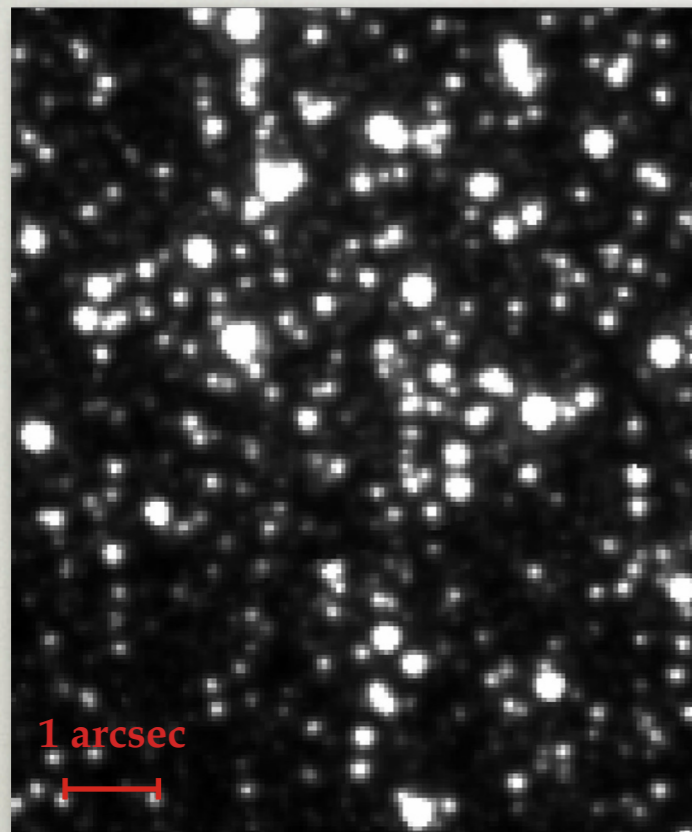

HST

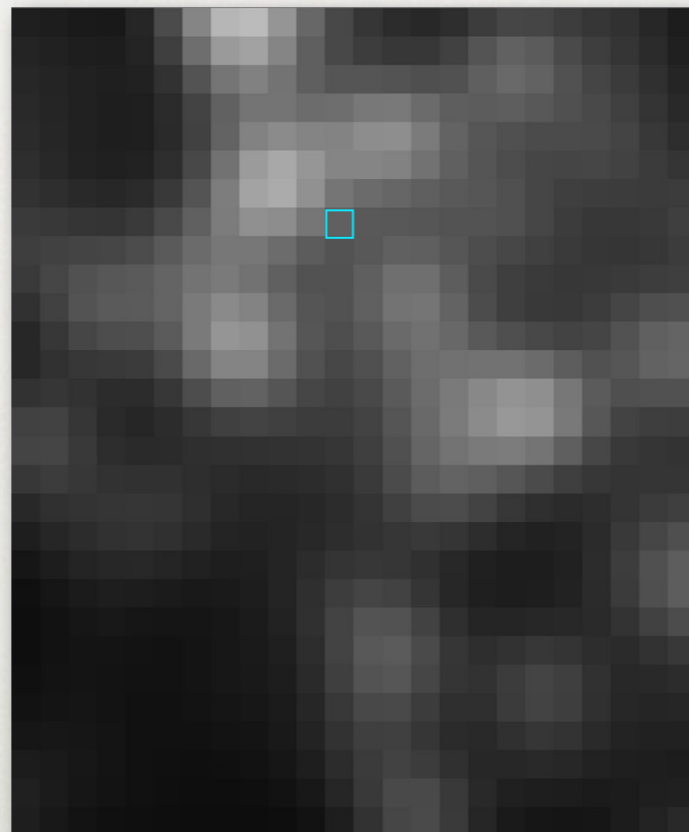

ARGUS

SPECTROSCOPY-ANALYSIS

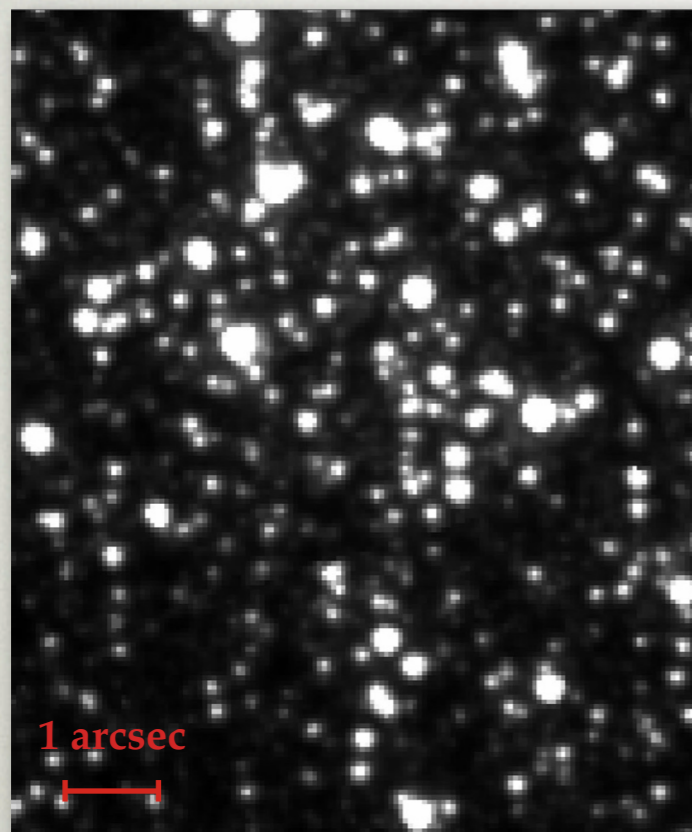

HST

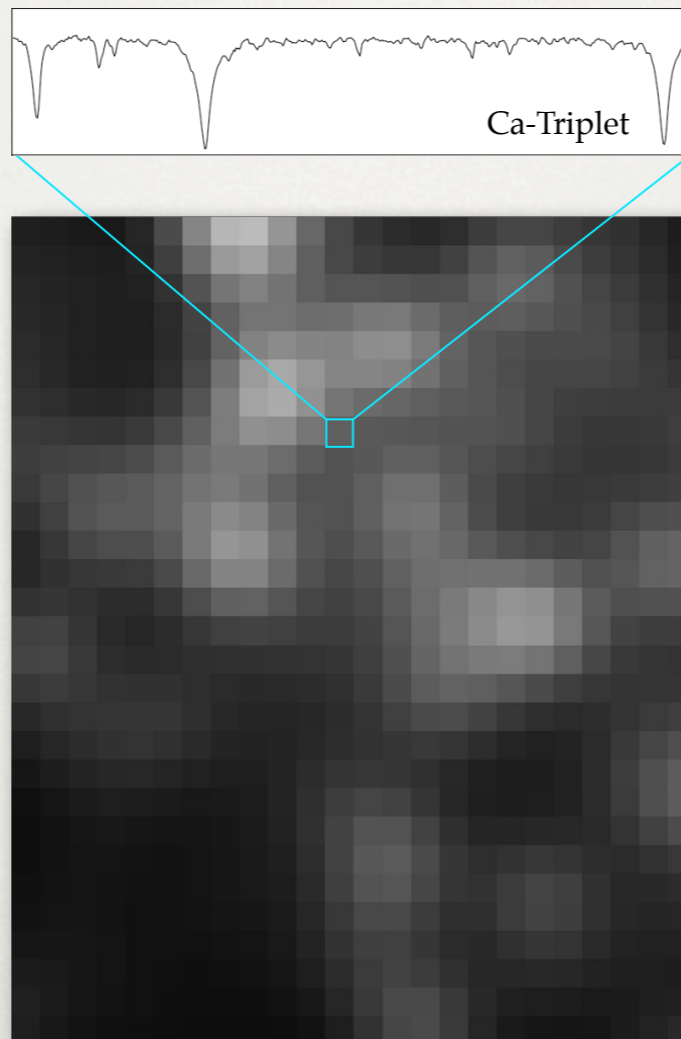

ARGUS

SPECTROSCOPY-ANALYSIS

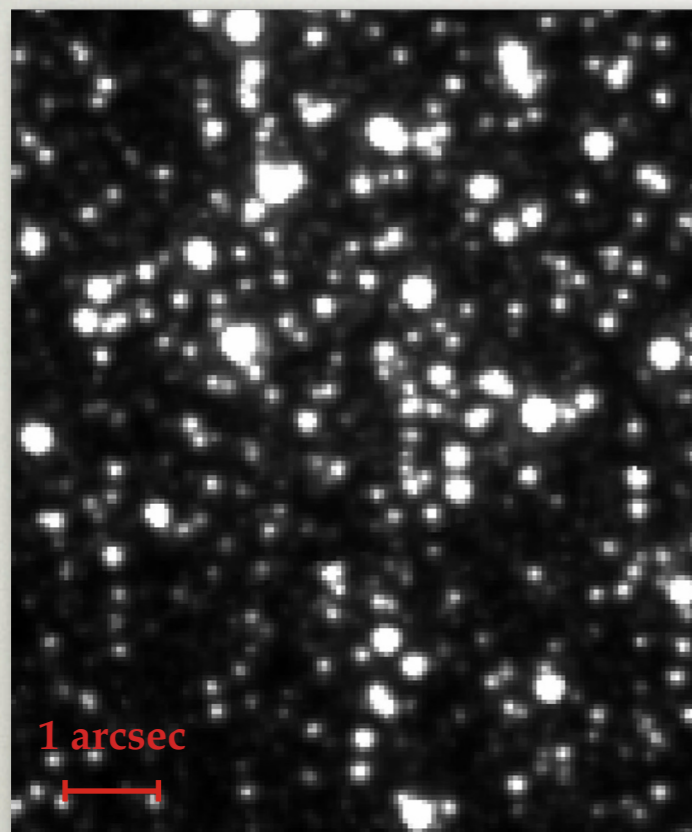

HST

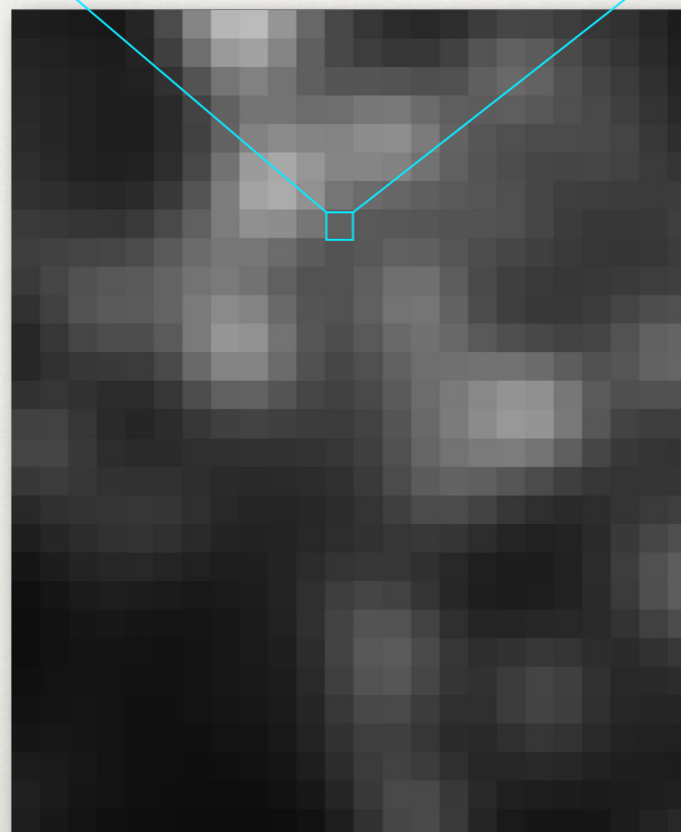
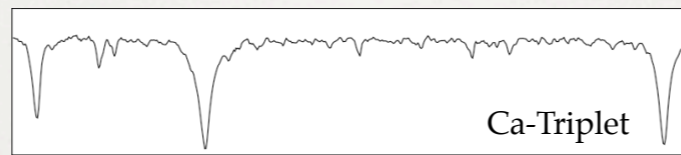

ARGUS

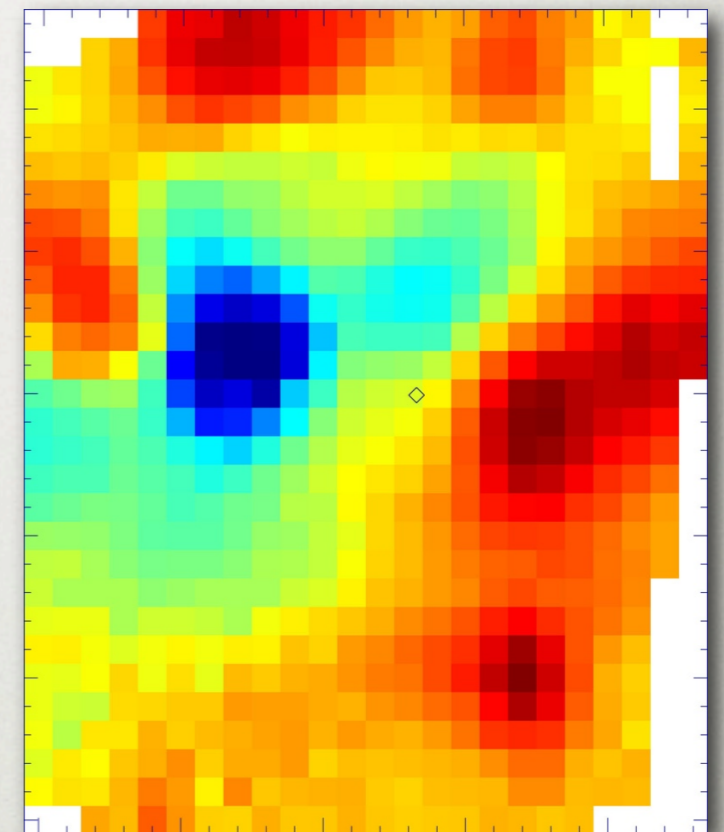
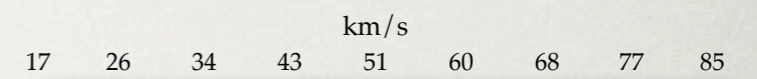

VELOCITY

SPECTROSCOPY-ANALYSIS

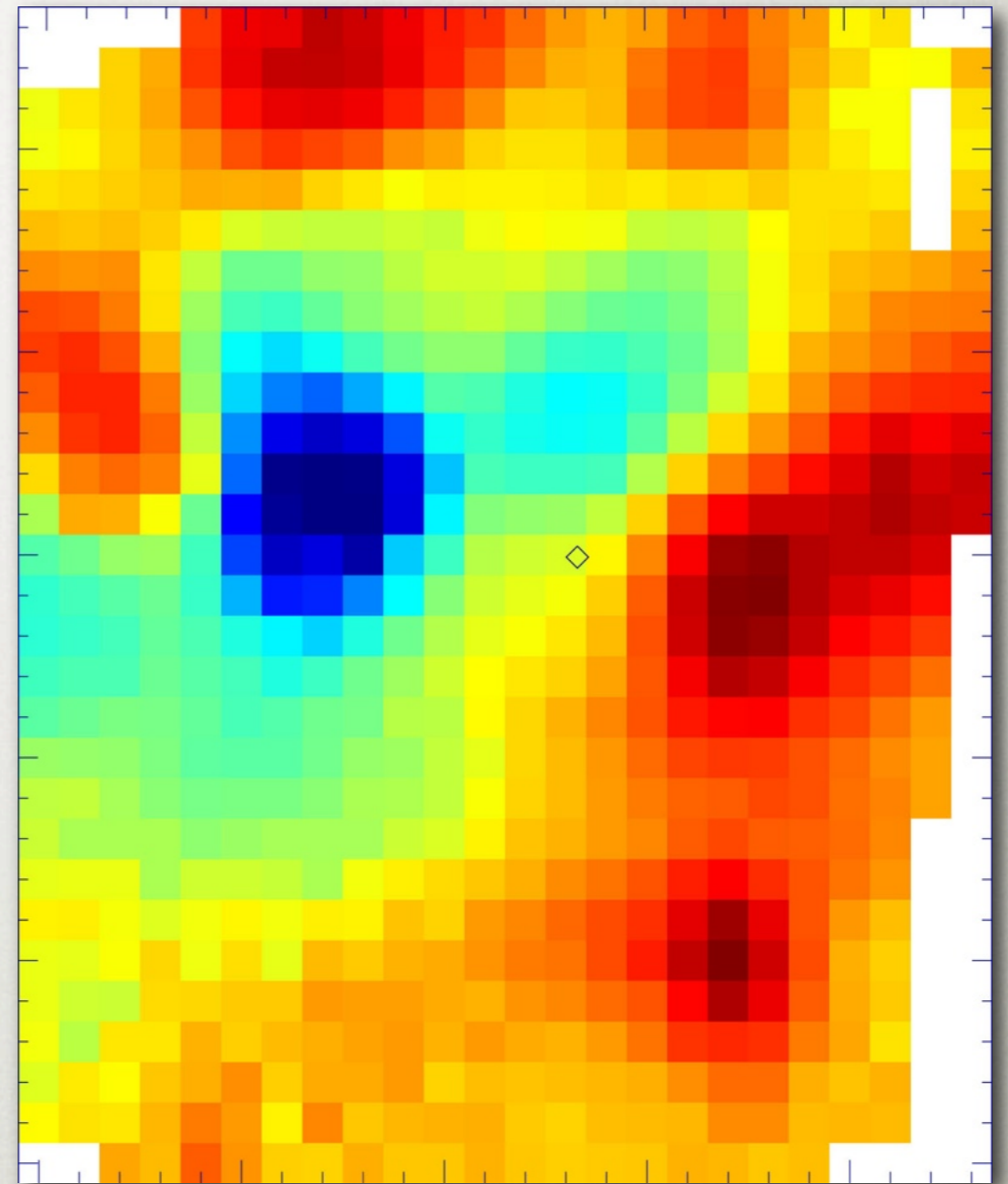

SPECTROSCOPY-ANALYSIS

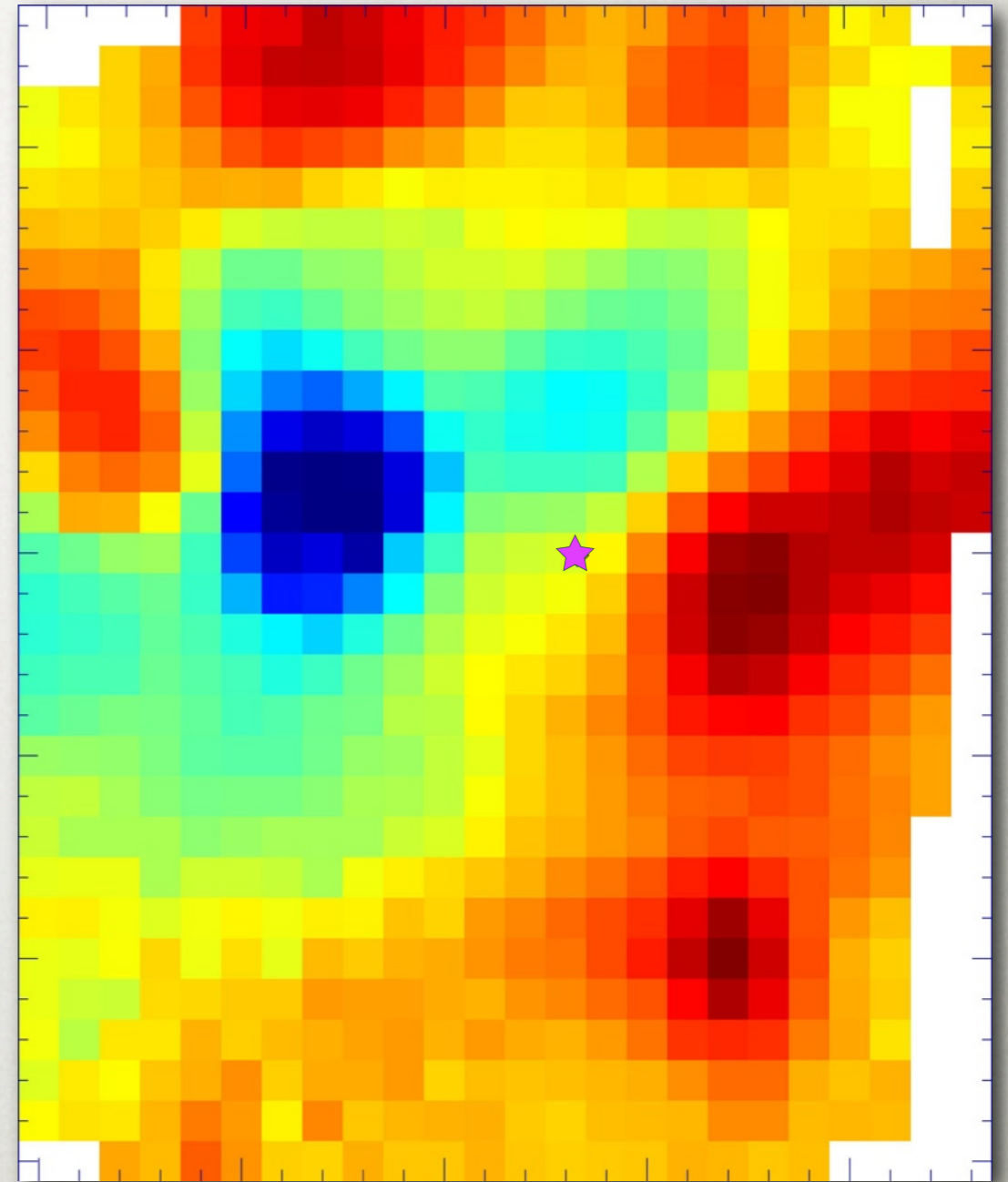

SPECTROSCOPY-ANALYSIS

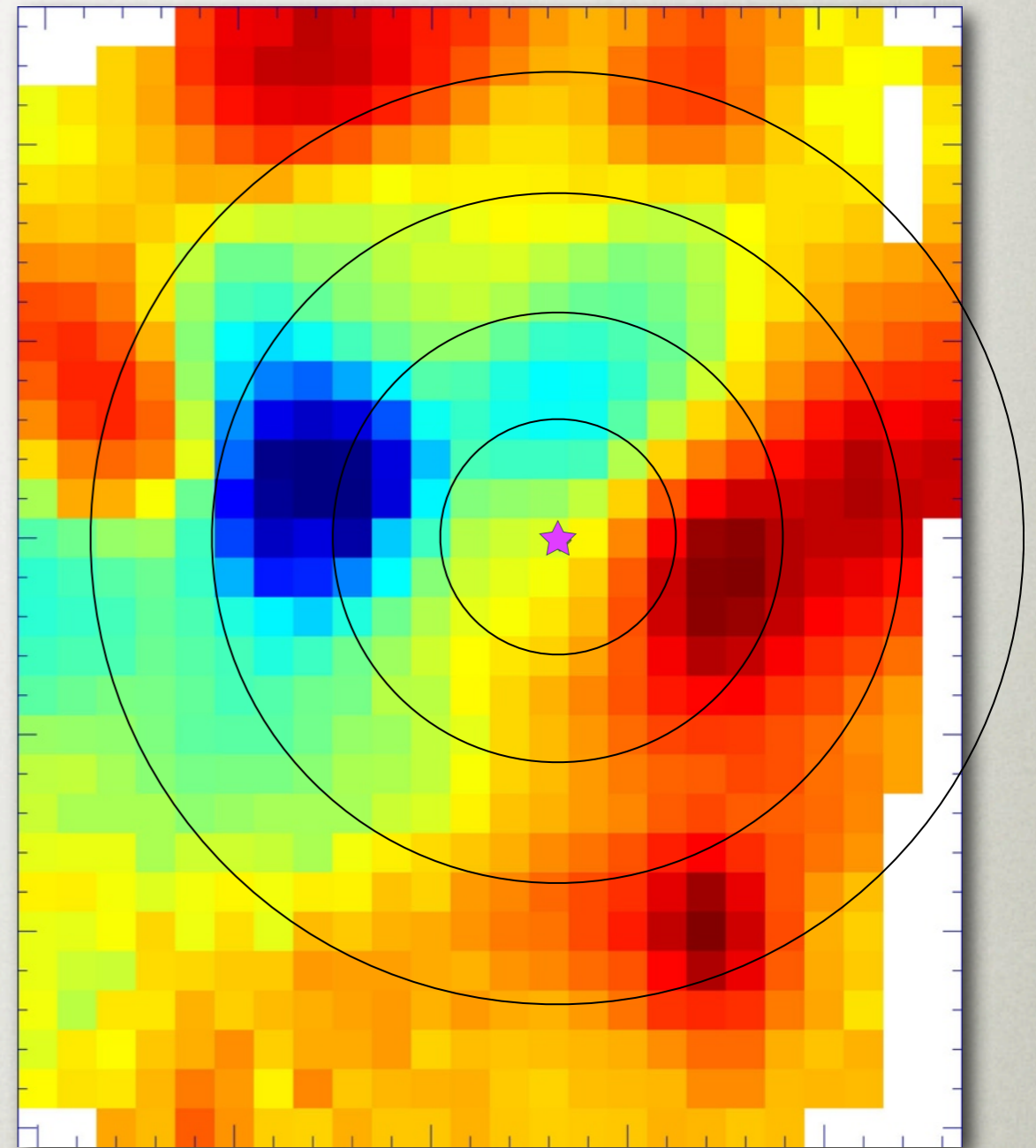

SPECTROSCOPY-ANALYSIS

Lützendorf et al. 2011, submitted

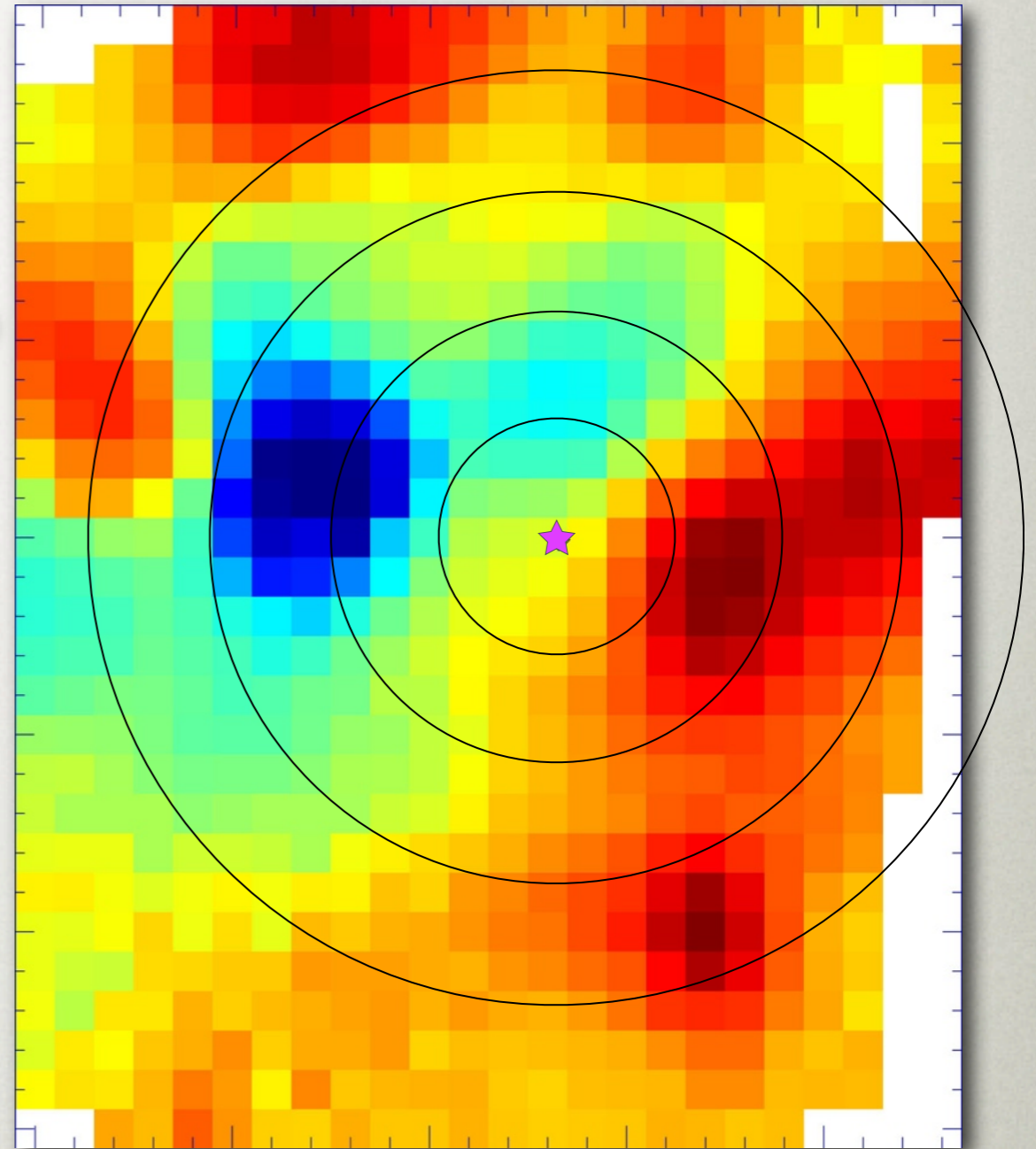
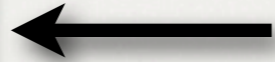
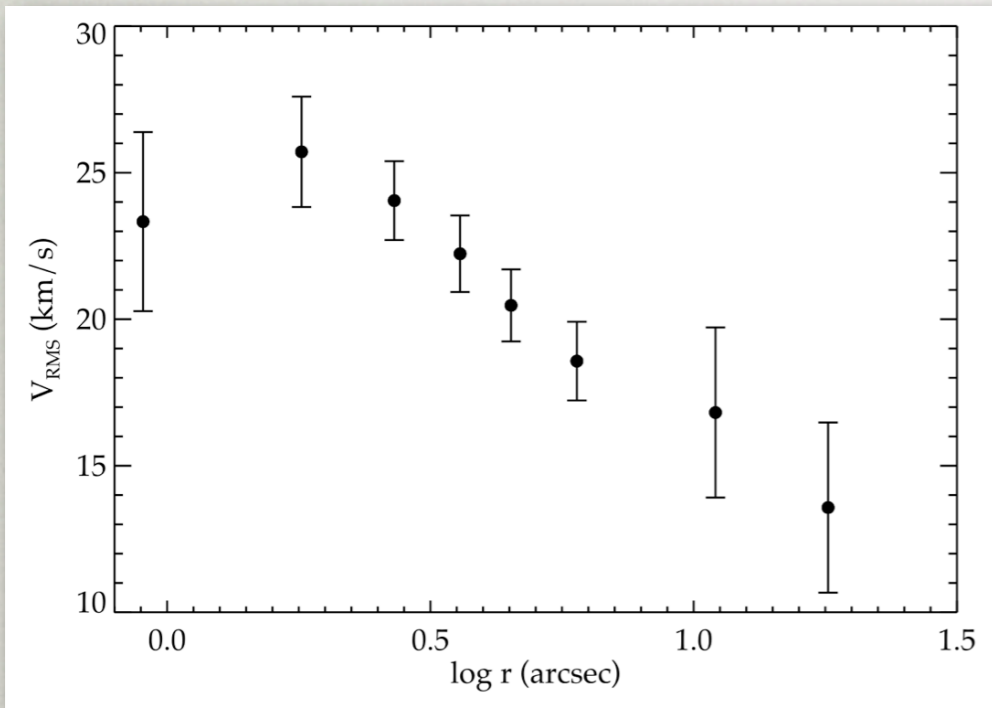

SPECTROSCOPY-ANALYSIS

Lützendorf et al. 2011, submitted

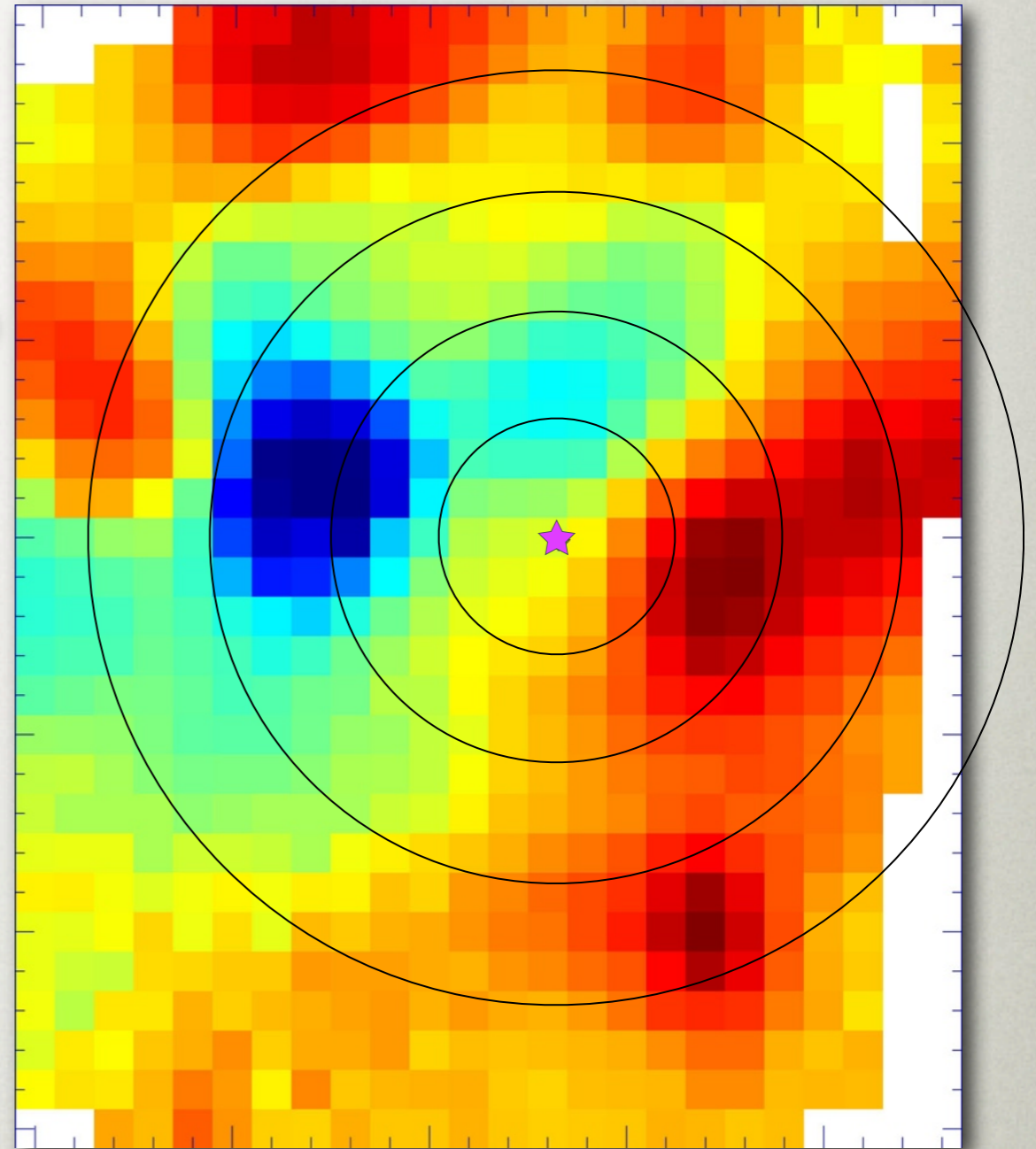
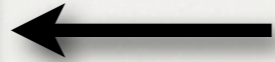
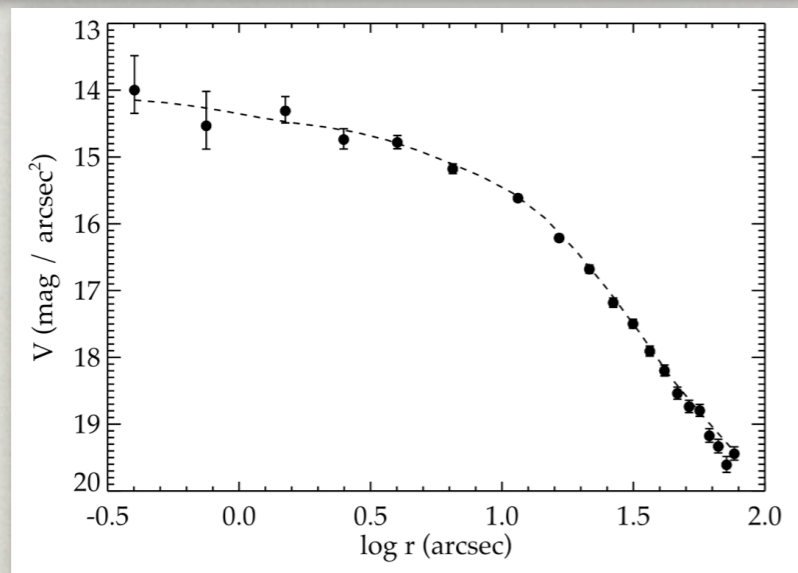
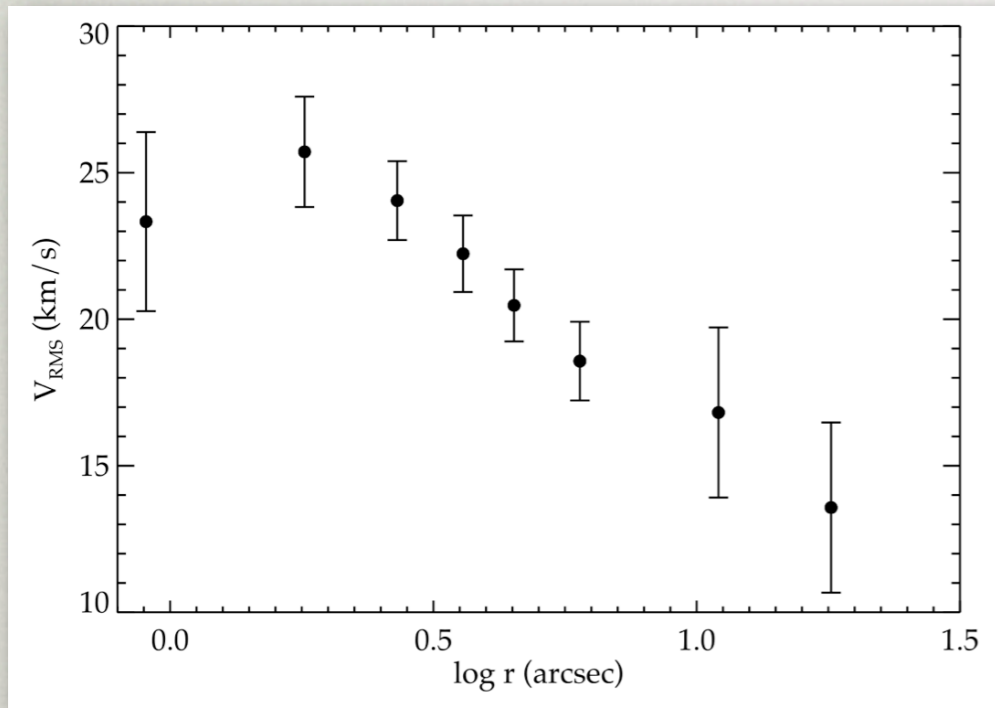

SPECTROSCOPY-ANALYSIS

Lützendorf et al. 2011, submitted

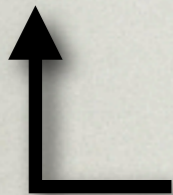
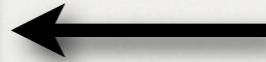
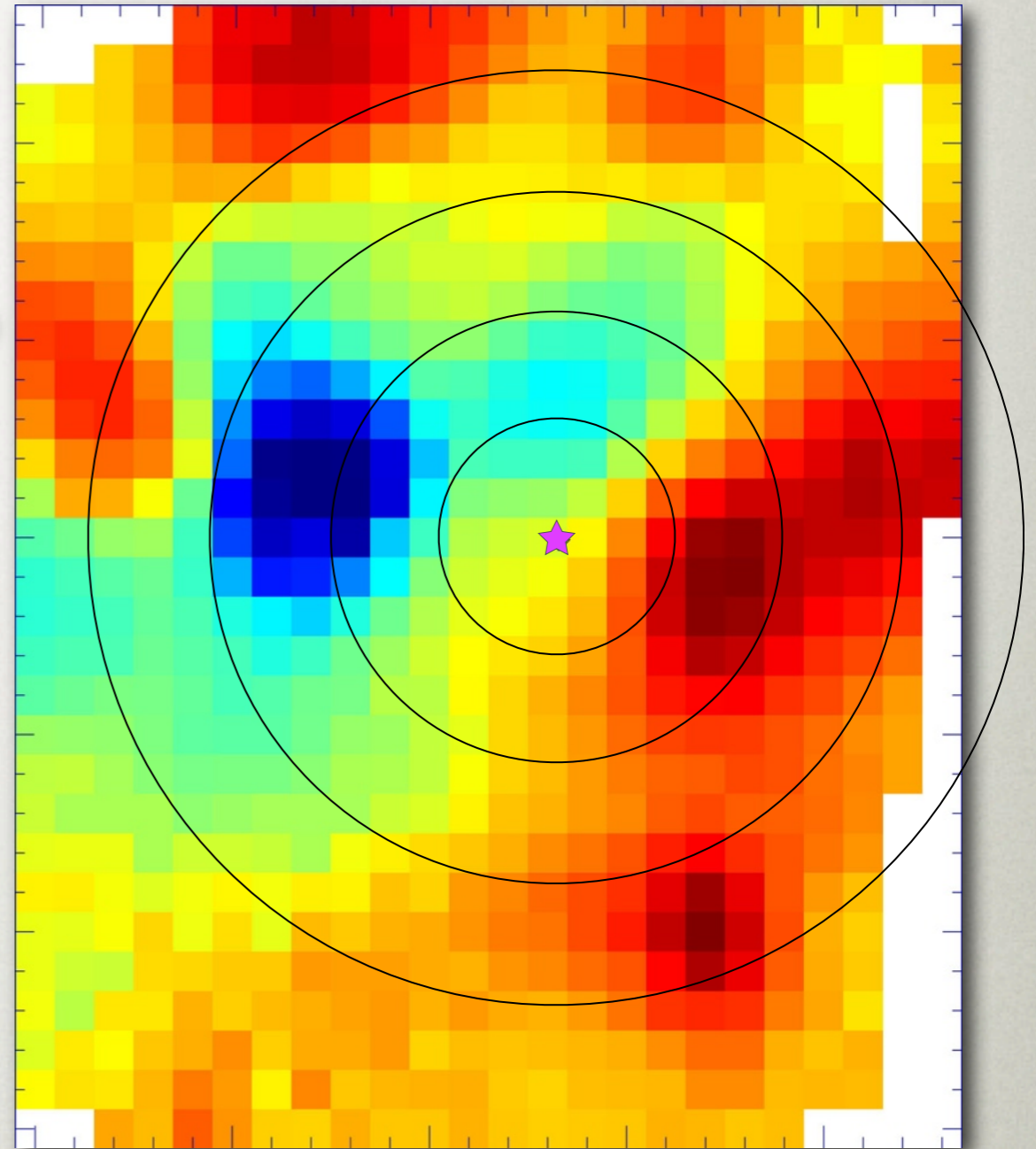
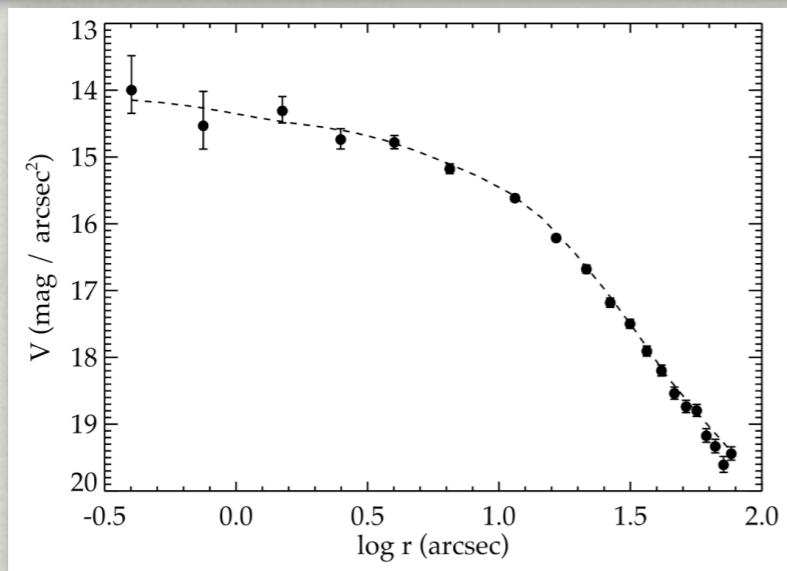
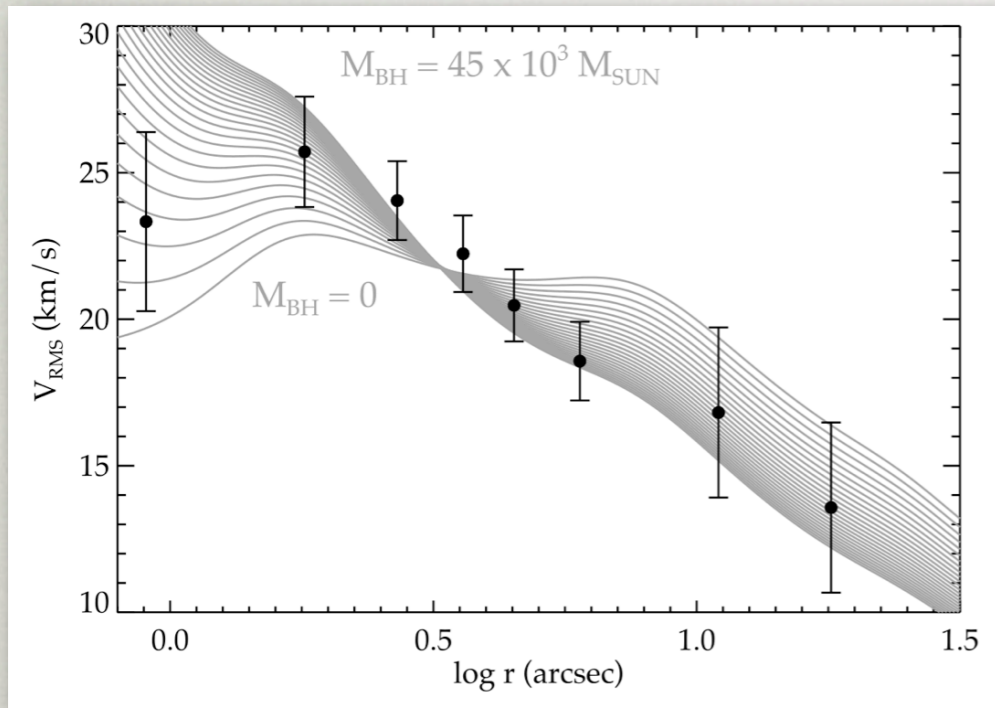

SPECTROSCOPY-ANALYSIS

Lützendorf et al. 2011, submitted

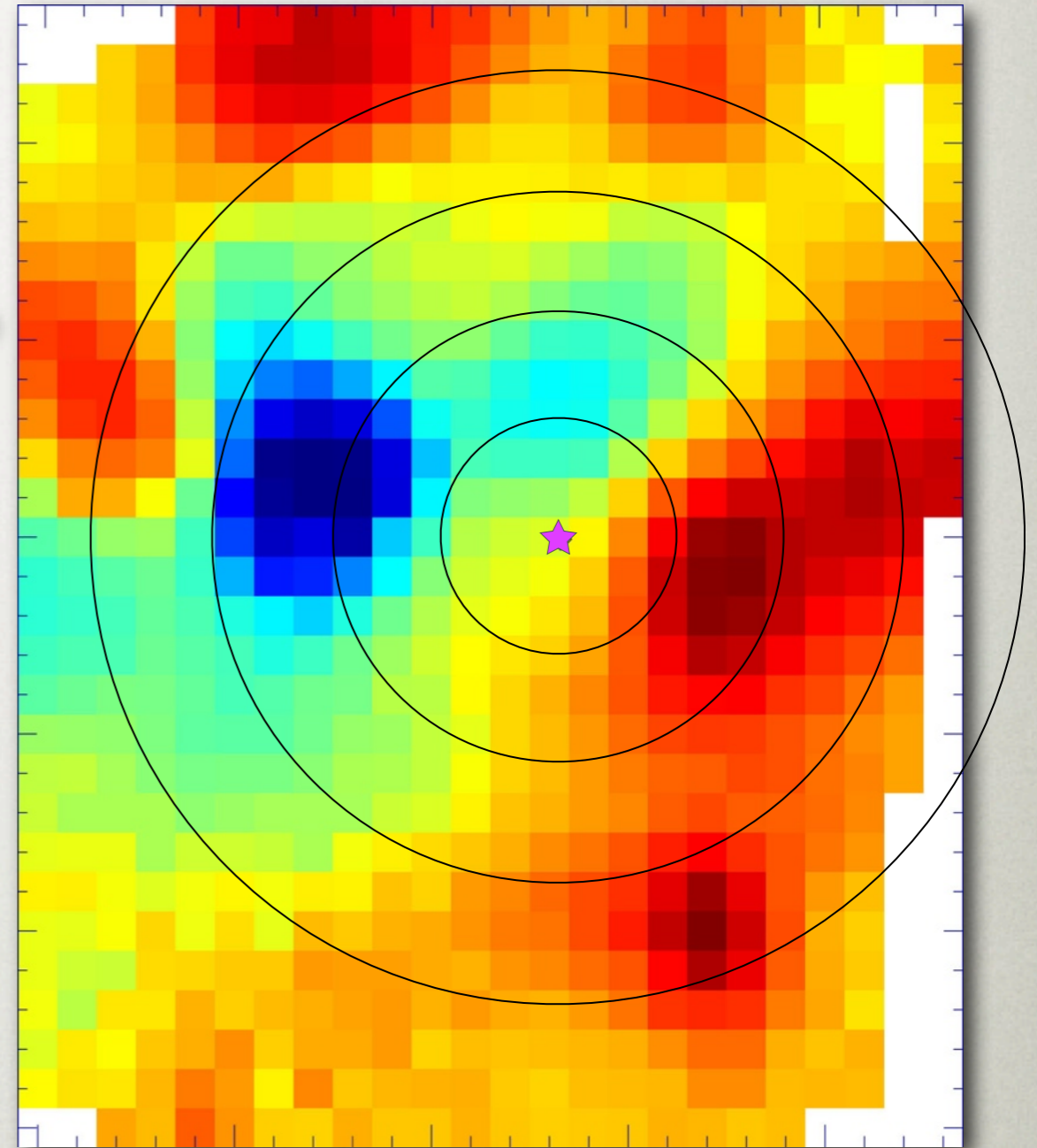
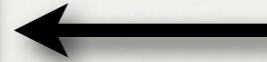
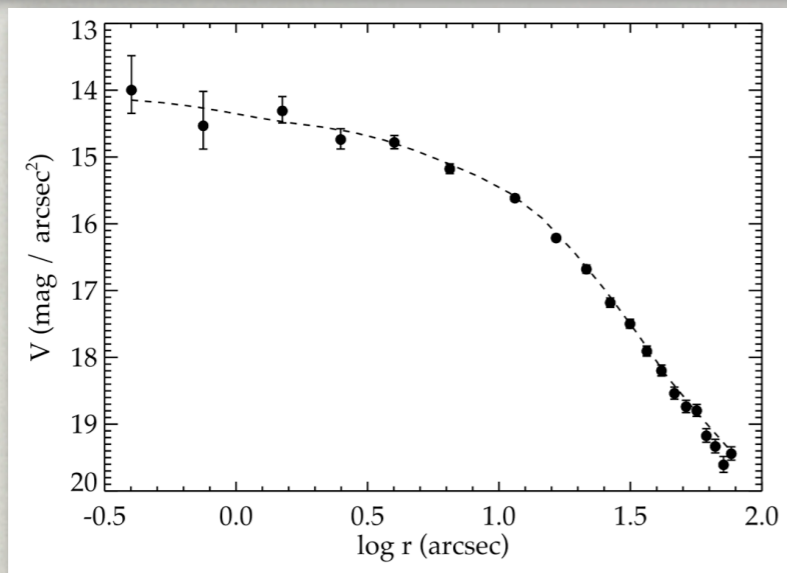
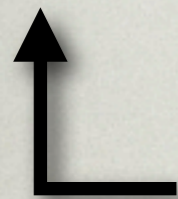
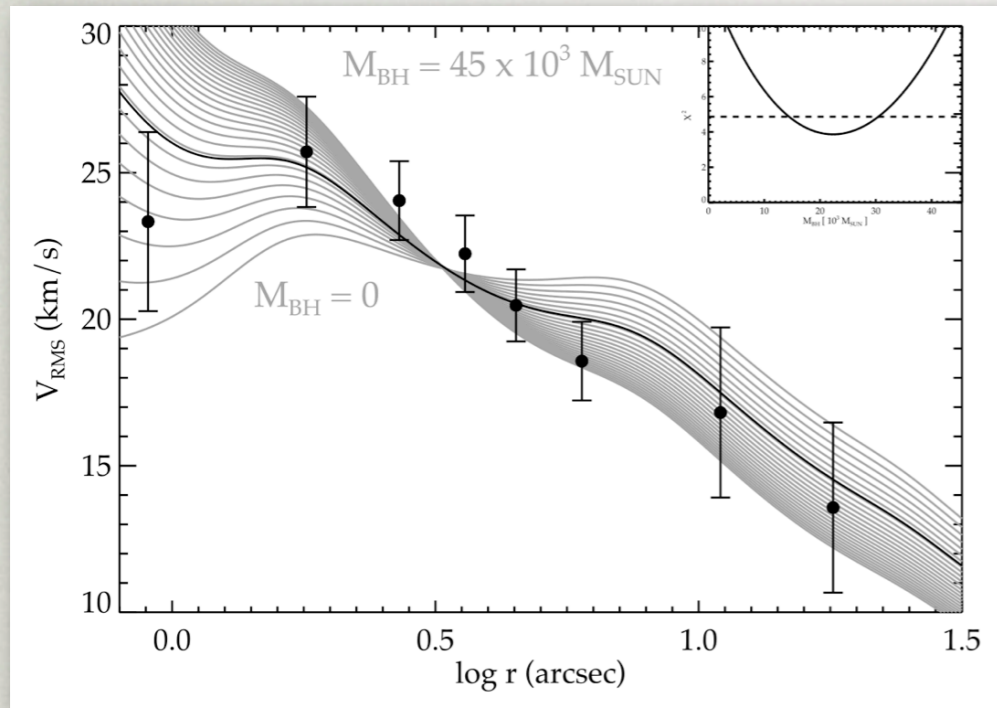

SPECTROSCOPY-ANALYSIS

Lützendorf et al. 2011, submitted

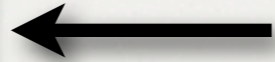
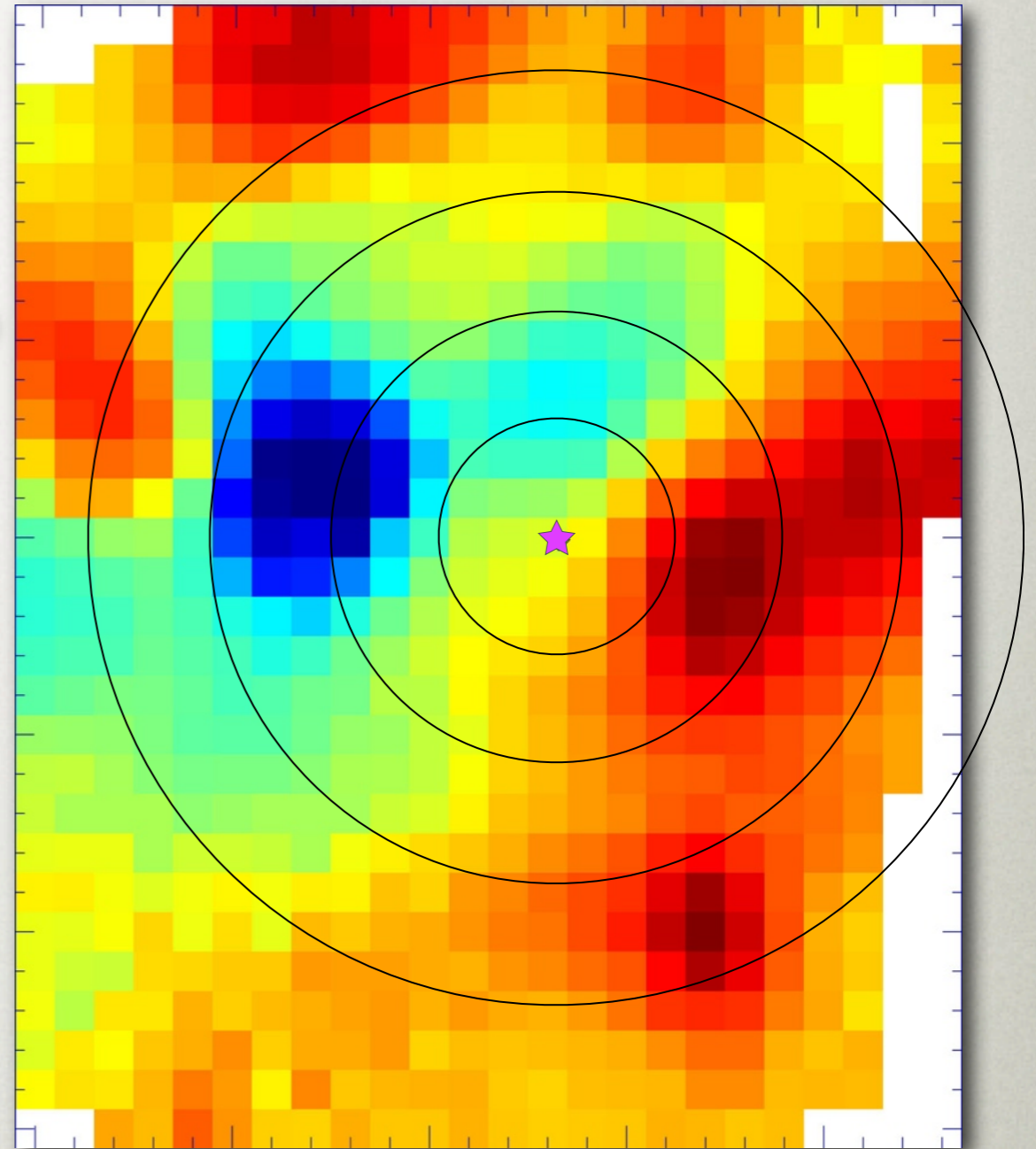
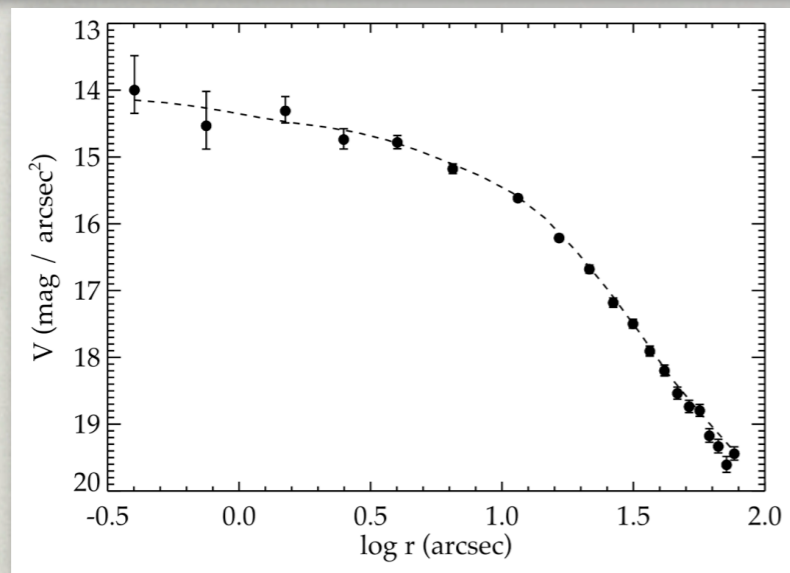
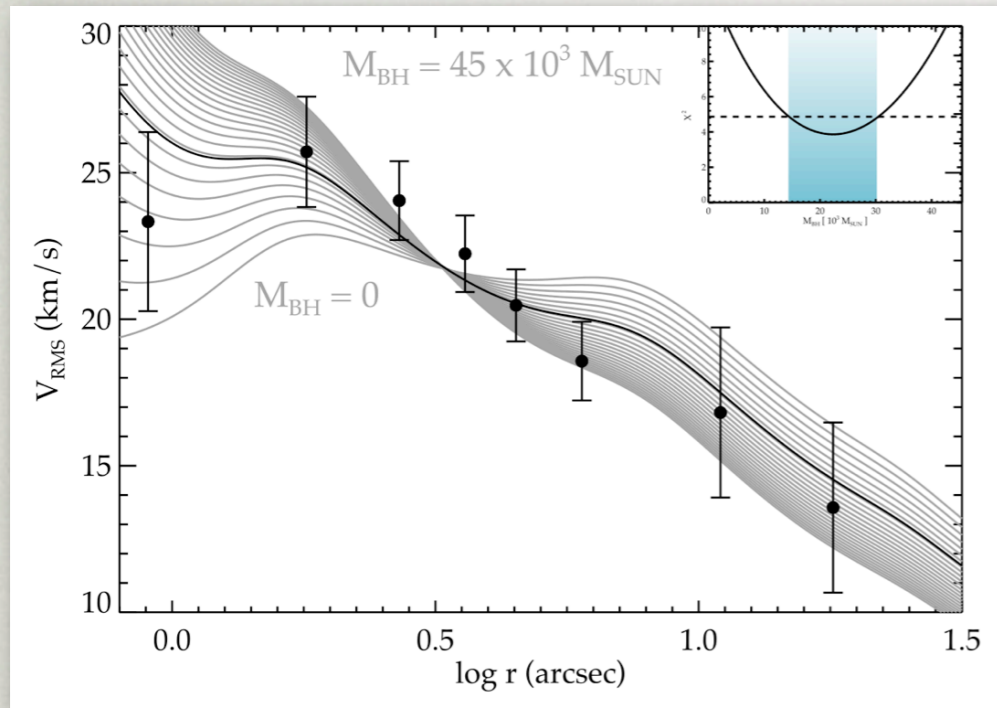

SPECTROSCOPY-ANALYSIS

Lützendorf et al. 2011, submitted

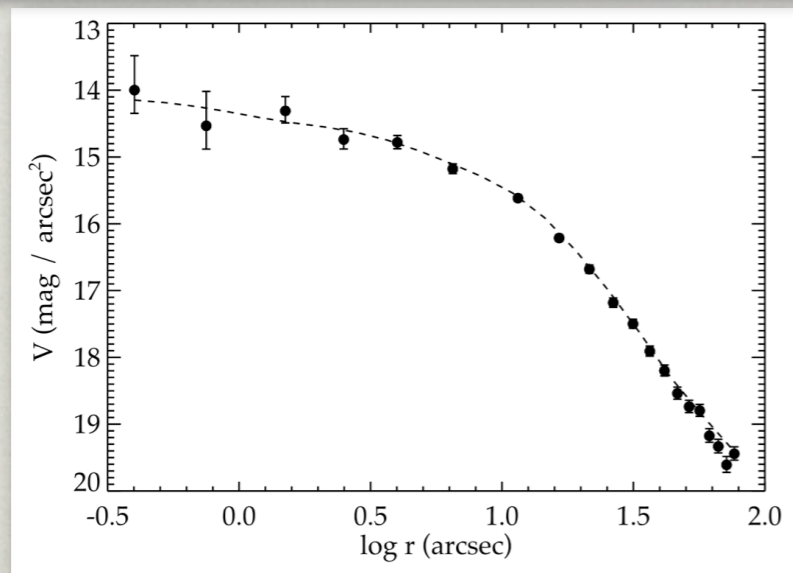
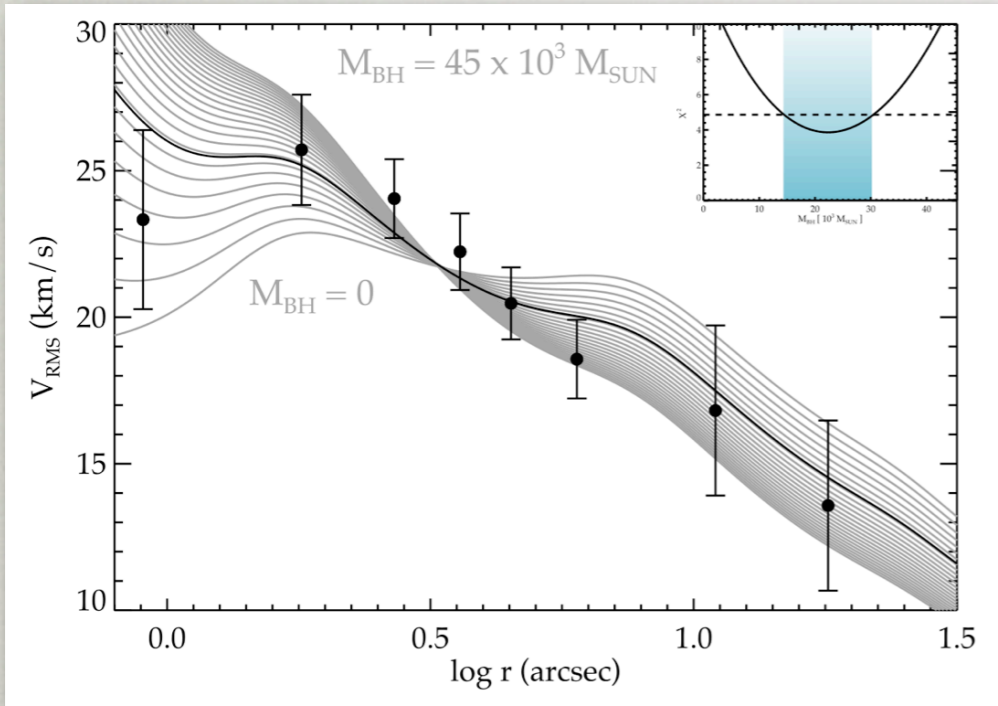

SPECTROSCOPY-ANALYSIS

Lützendorf et al. 2011, submitted

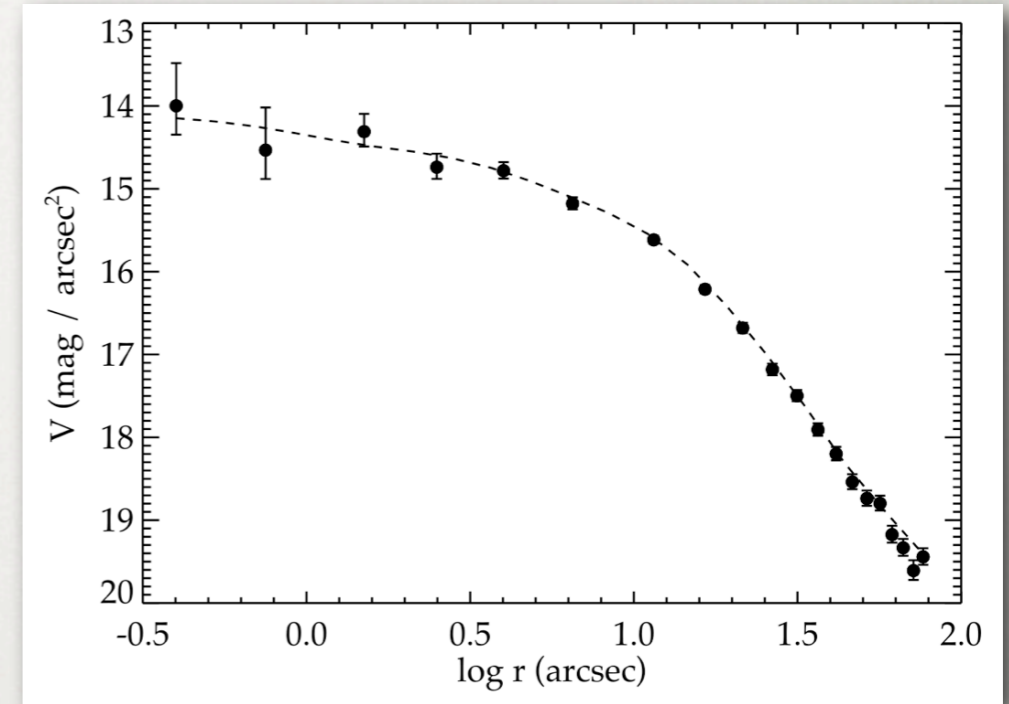
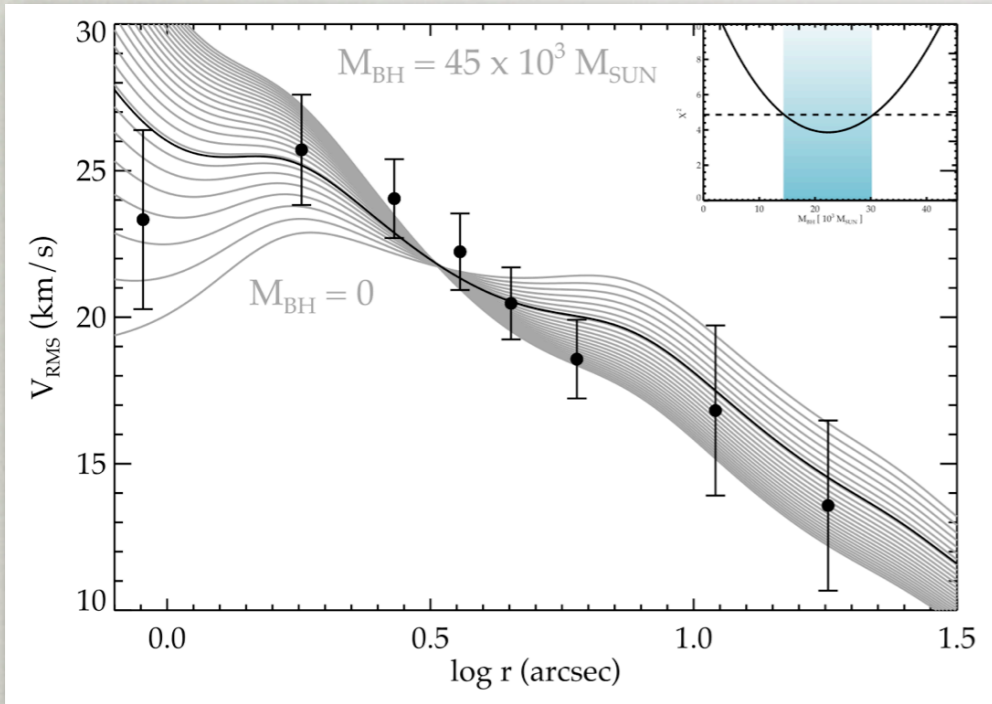

SPECTROSCOPY-ANALYSIS

Lützendorf et al. 2011, submitted

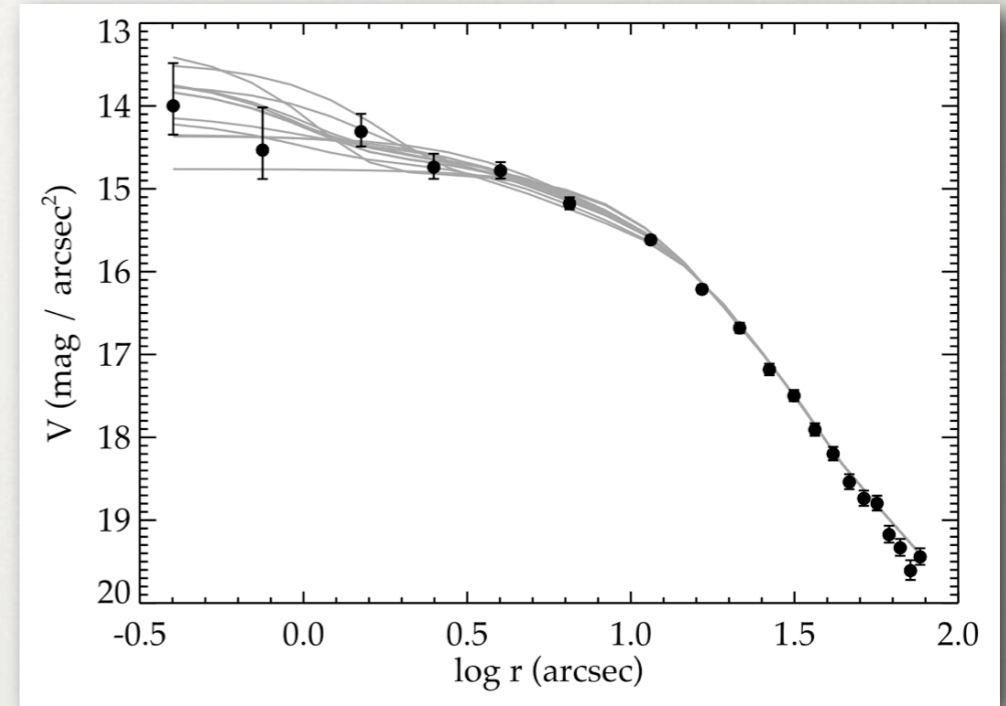
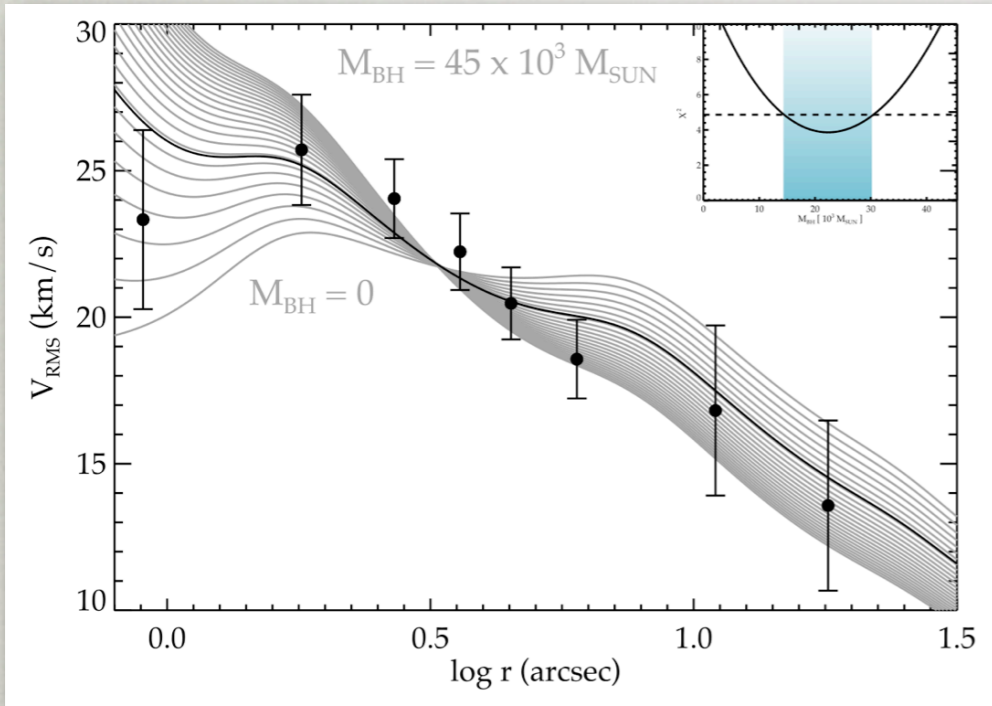

SPECTROSCOPY-ANALYSIS

Lützendorf et al. 2011, submitted

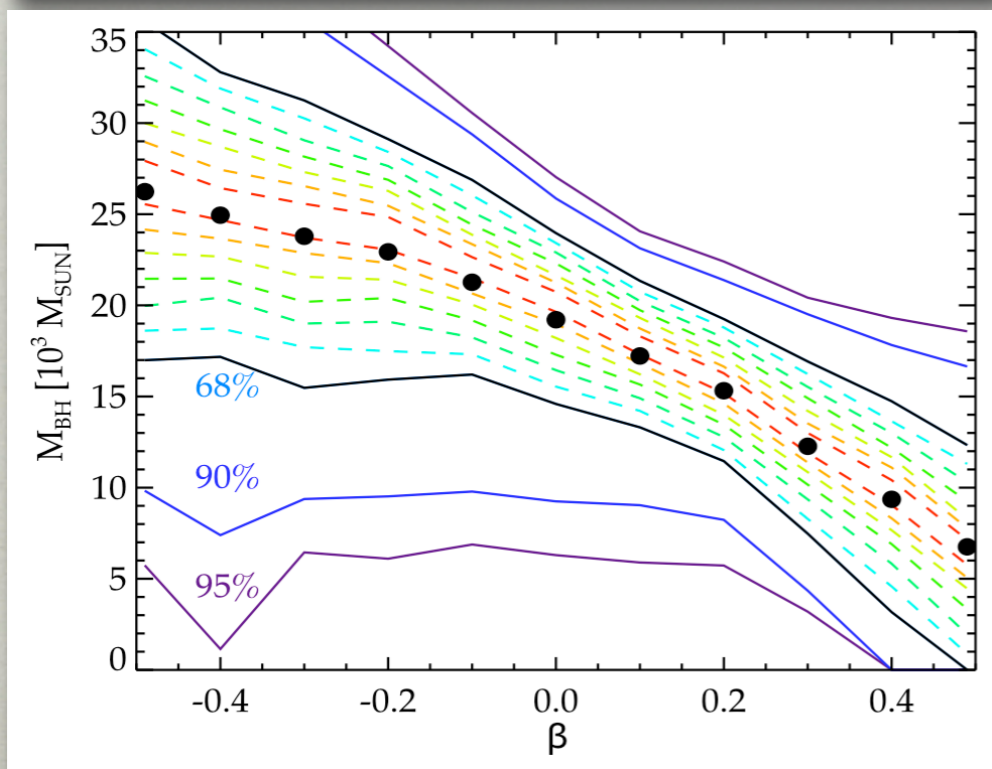
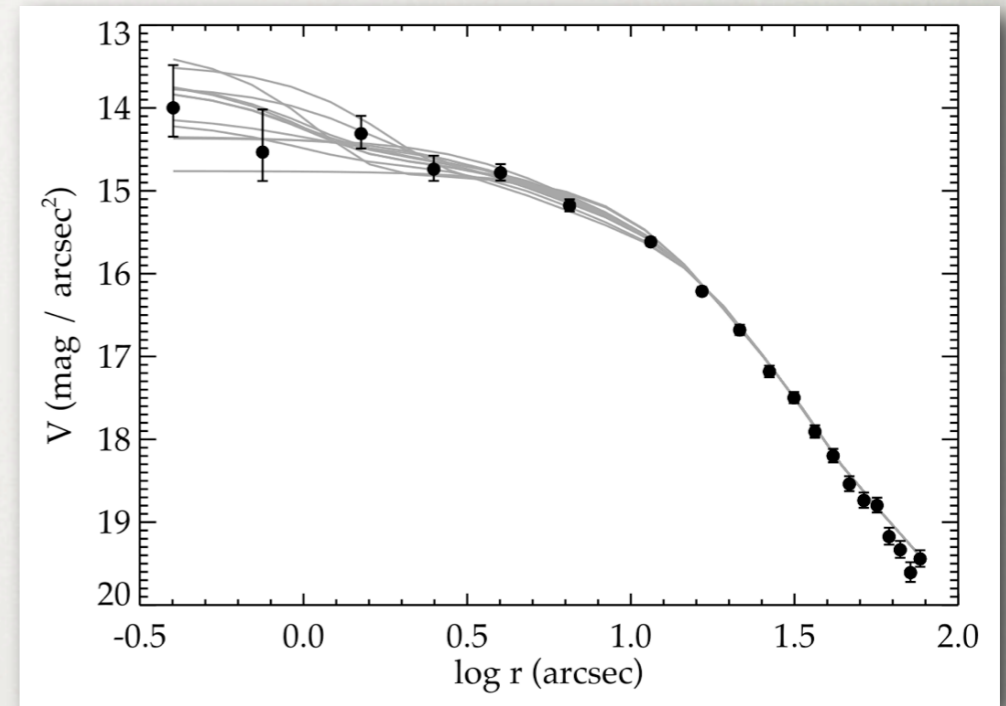
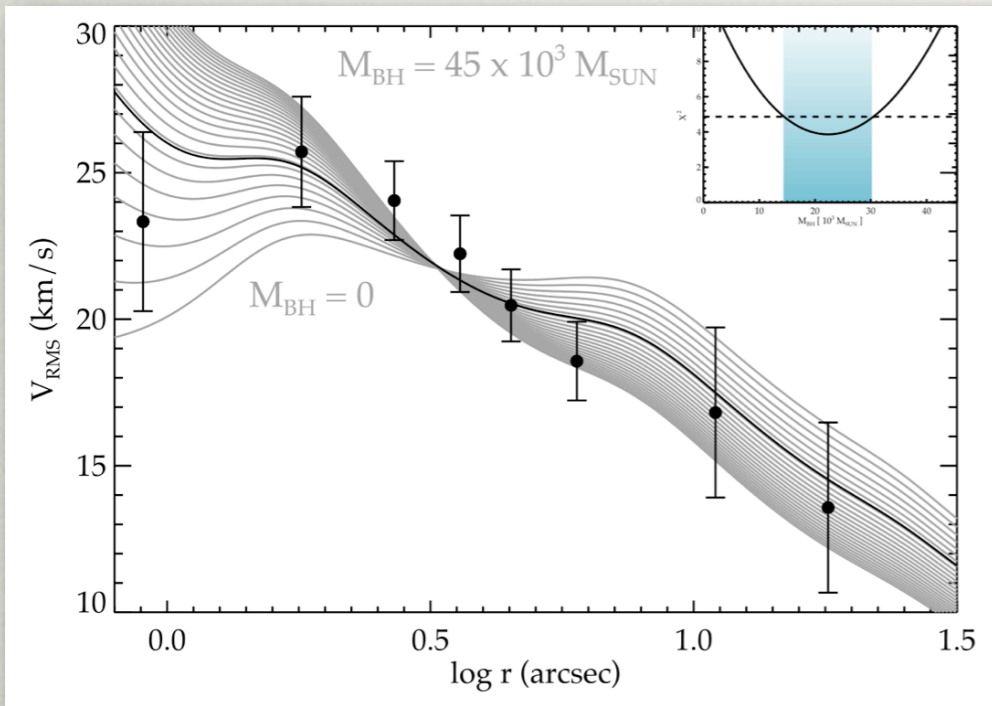

1000 times

ANISOTROPY VS. BH

Lützendorf et al. 2011, submitted

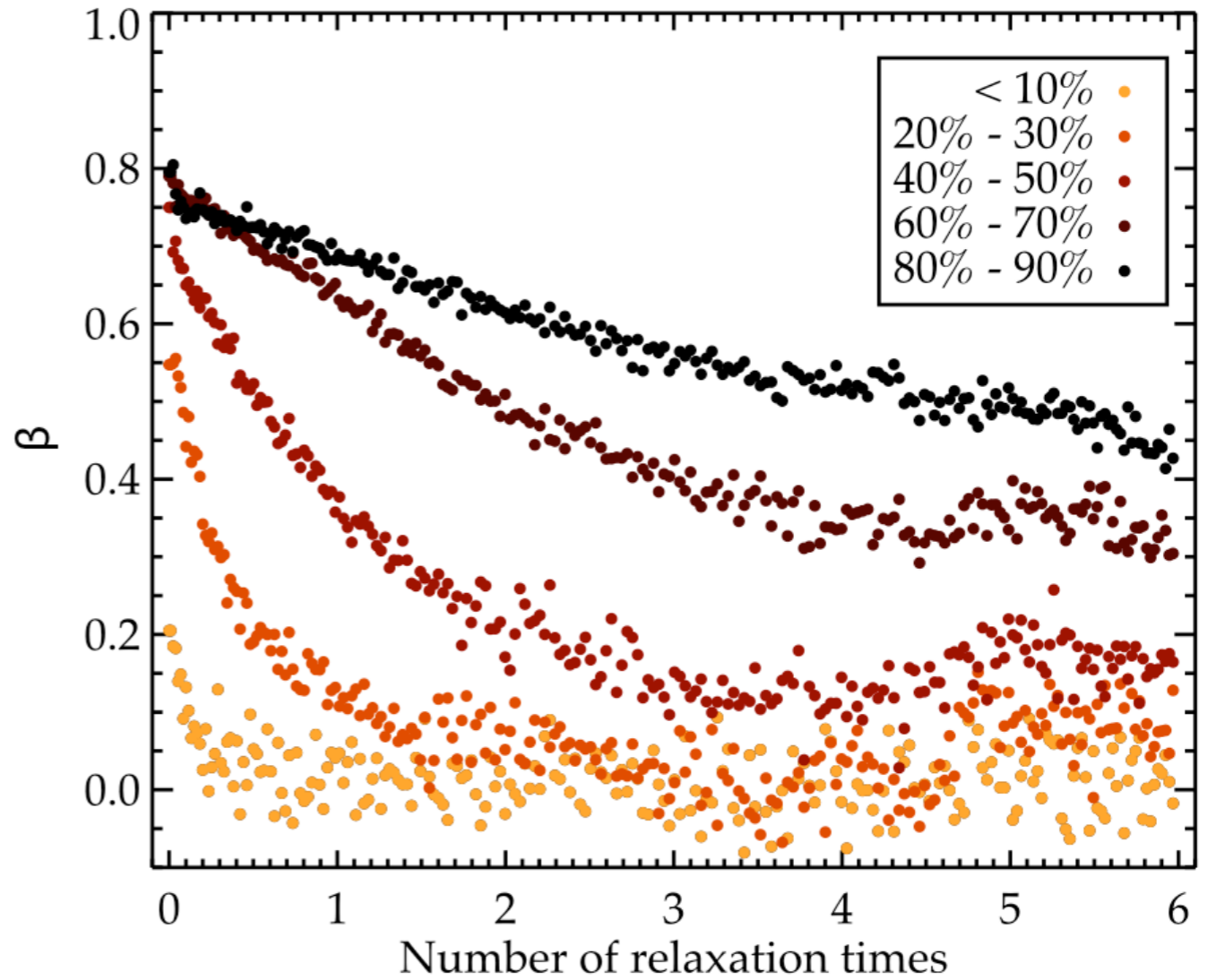
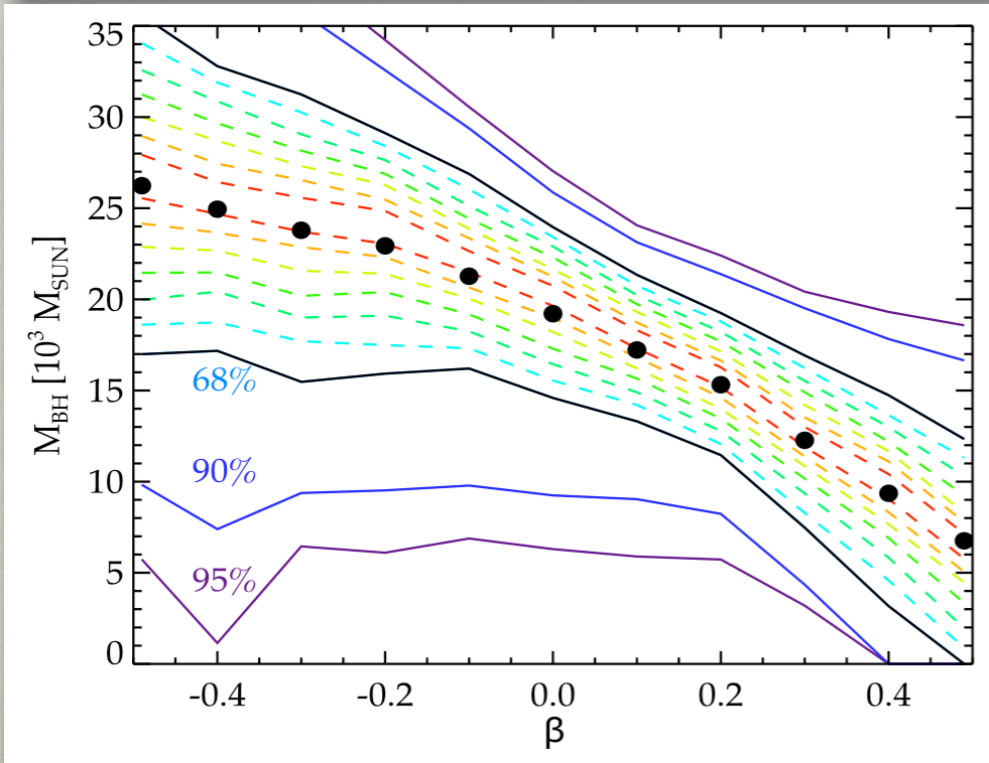
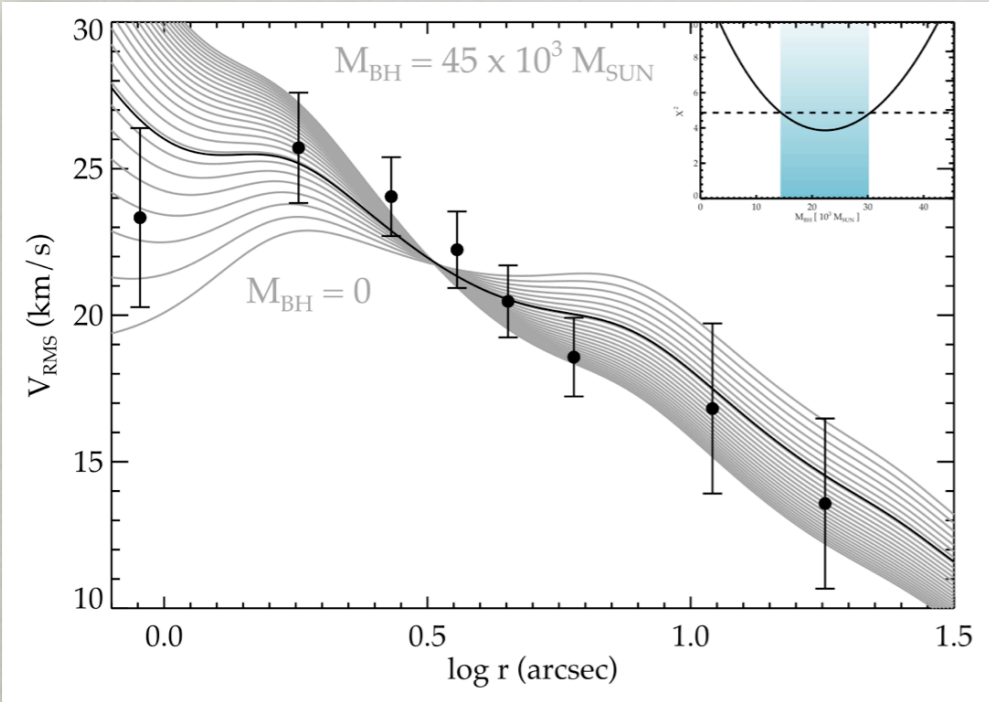

ANISOTROPY VS. BH

Lützendorf et al. 2011, submitted

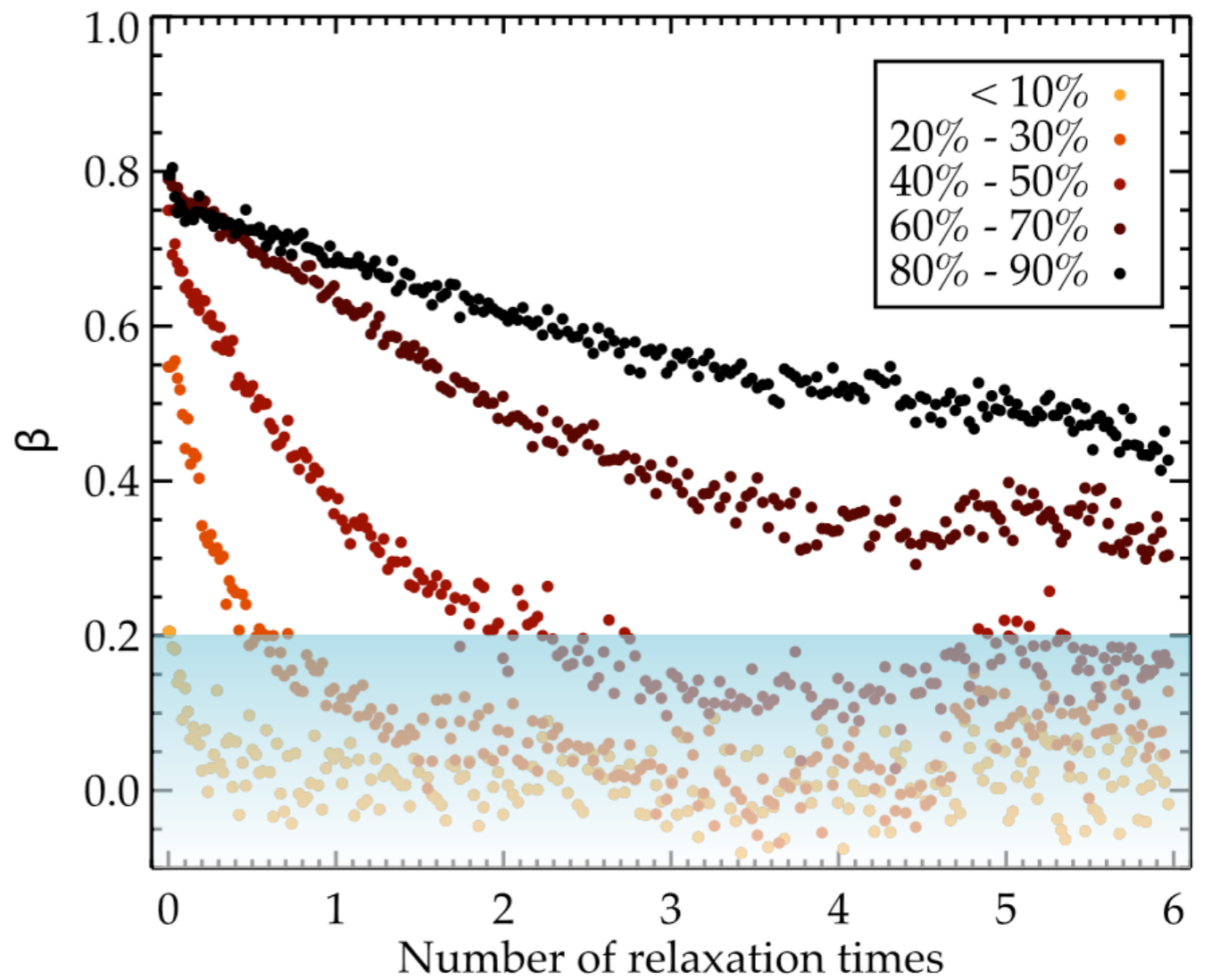
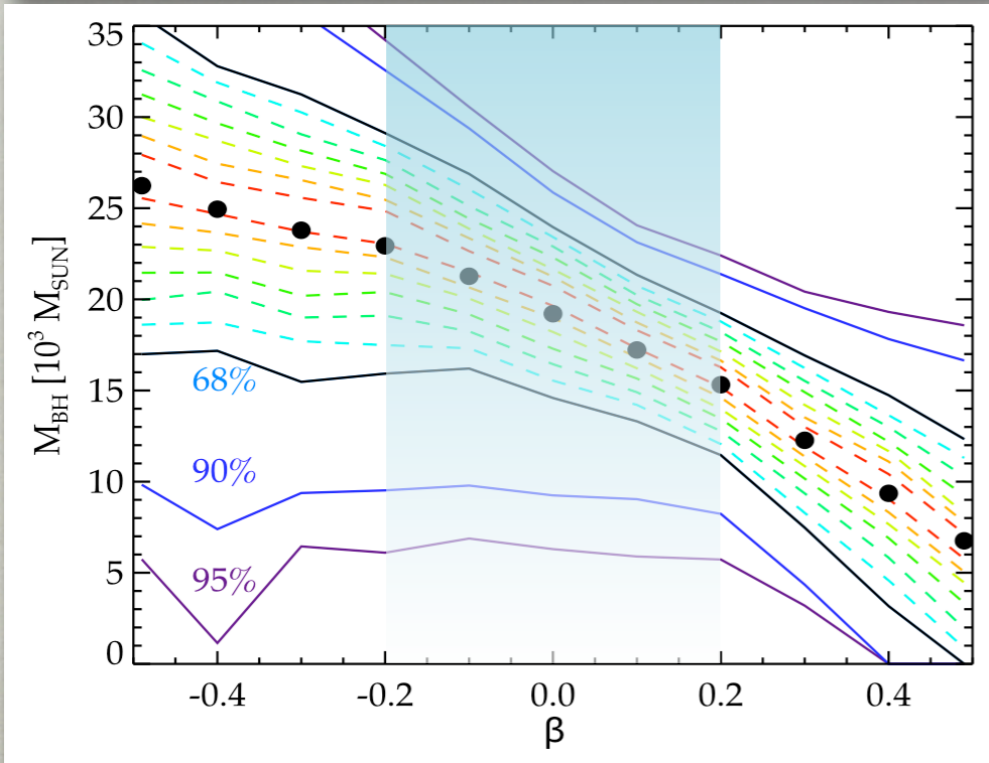
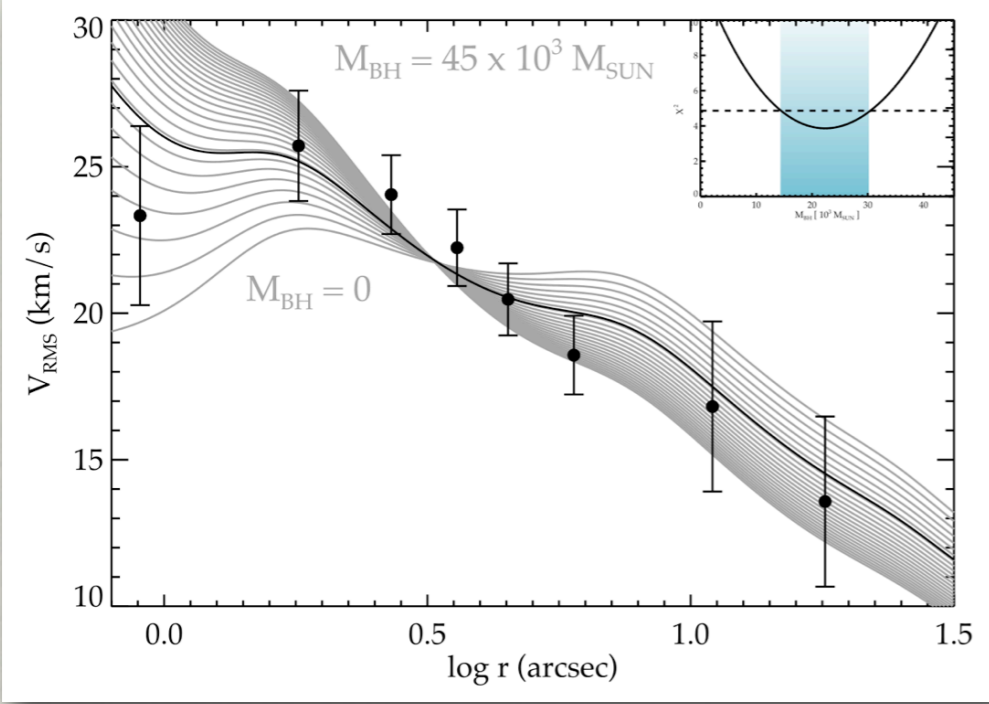

ANISOTROPY VS. BH

Lützendorf et al. 2011, submitted

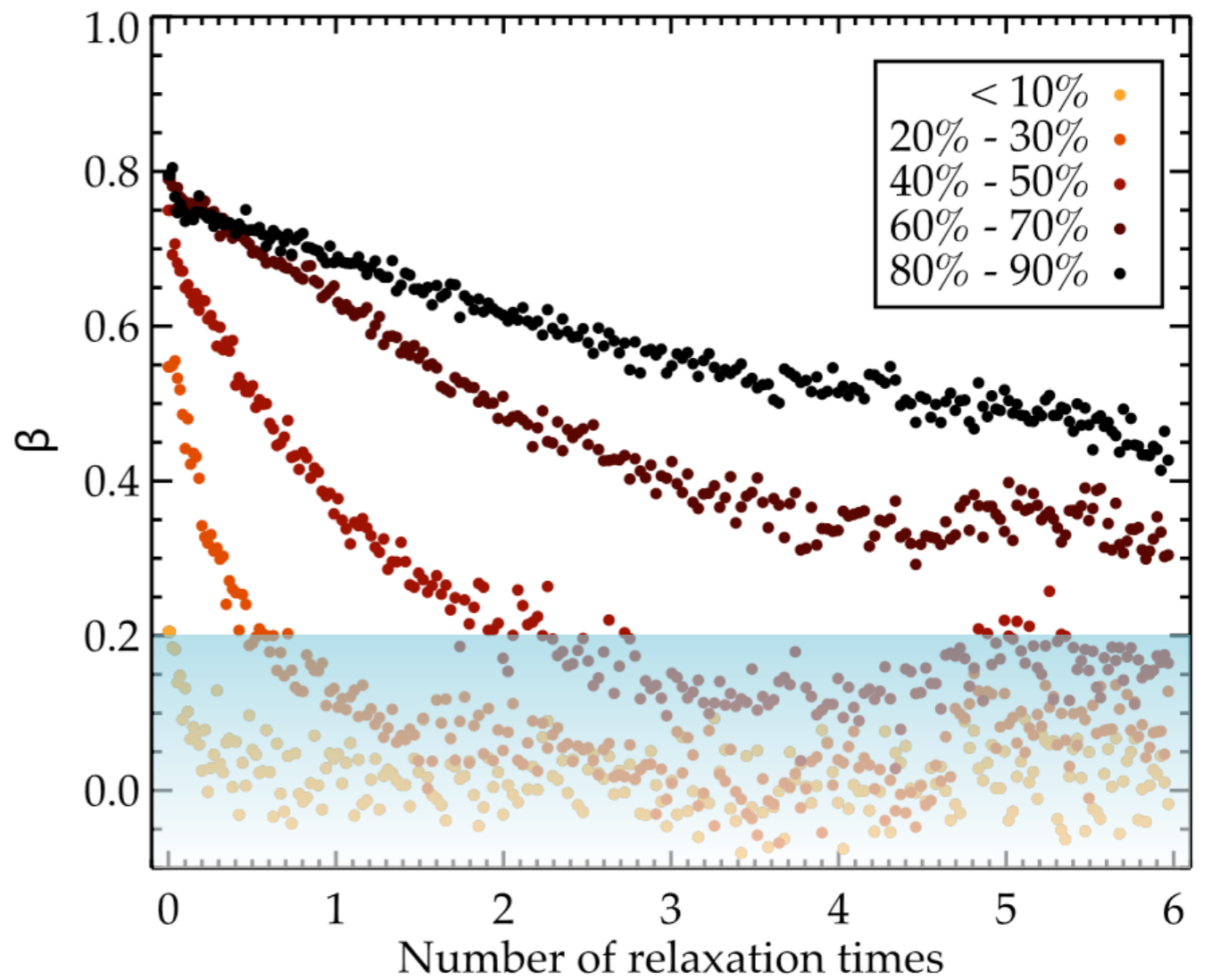
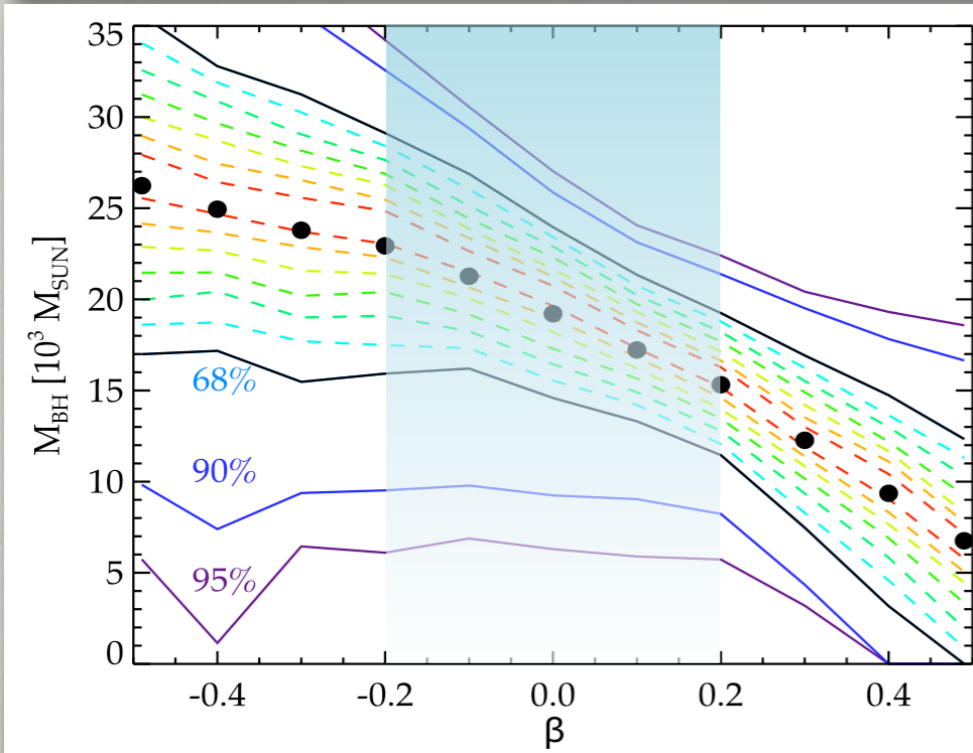
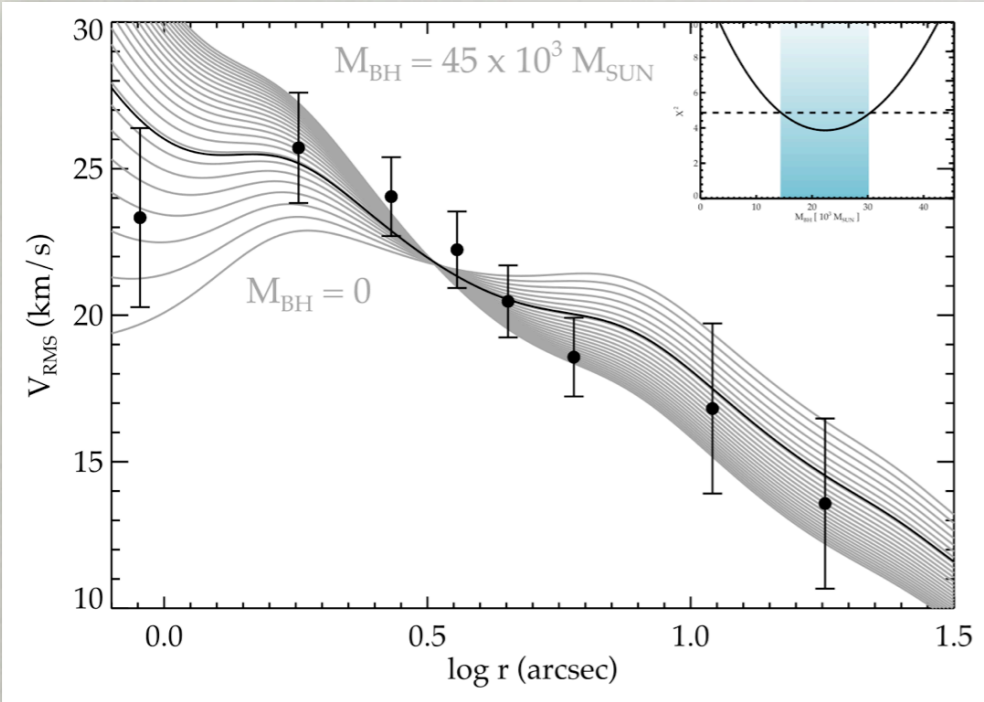

$$M_{\bullet} = 1.9^{+0.8}_{-1.3} \times 10^4 M_{\odot} [95\%]$$

NEW OBSERVATIONS

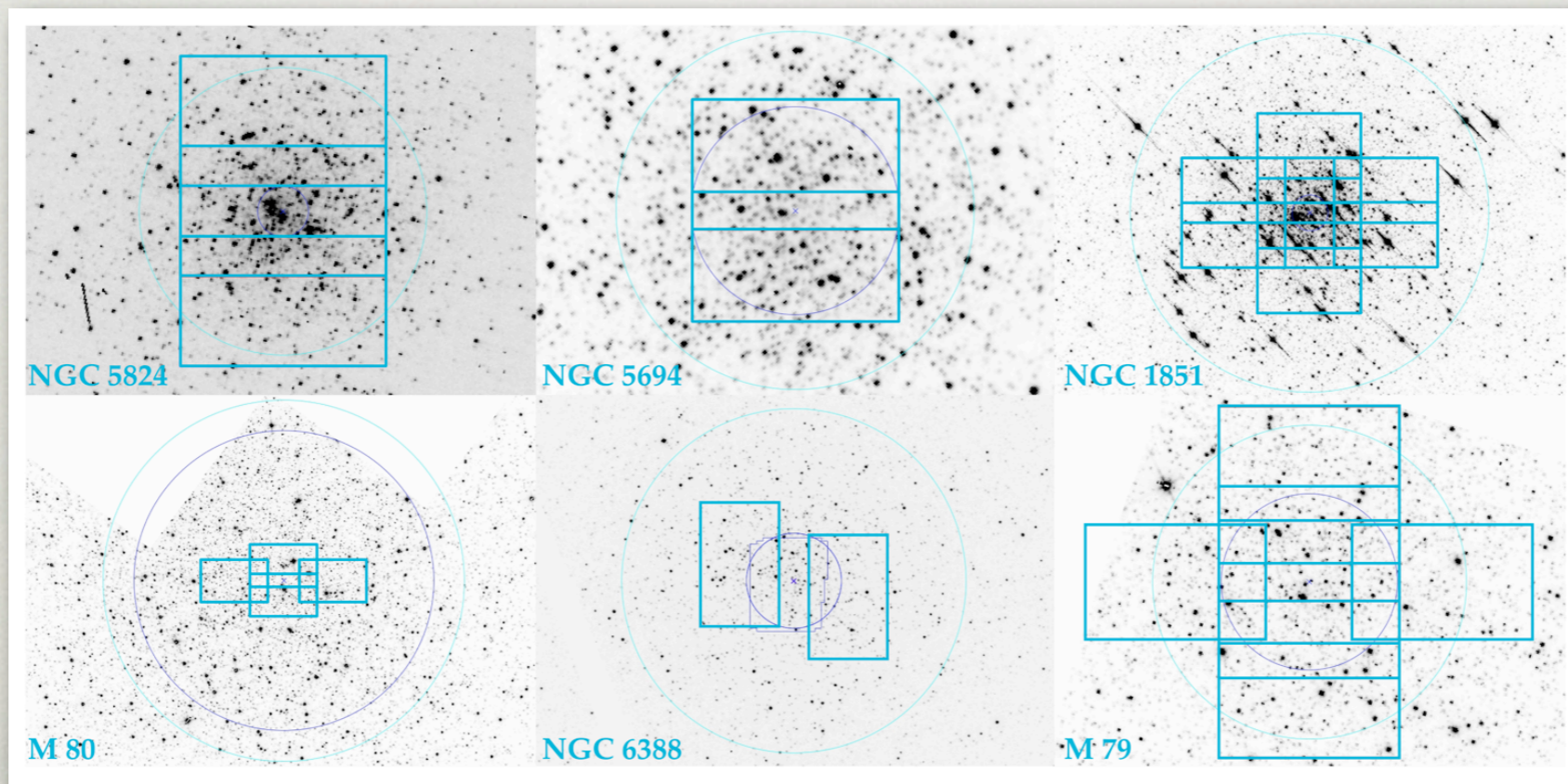
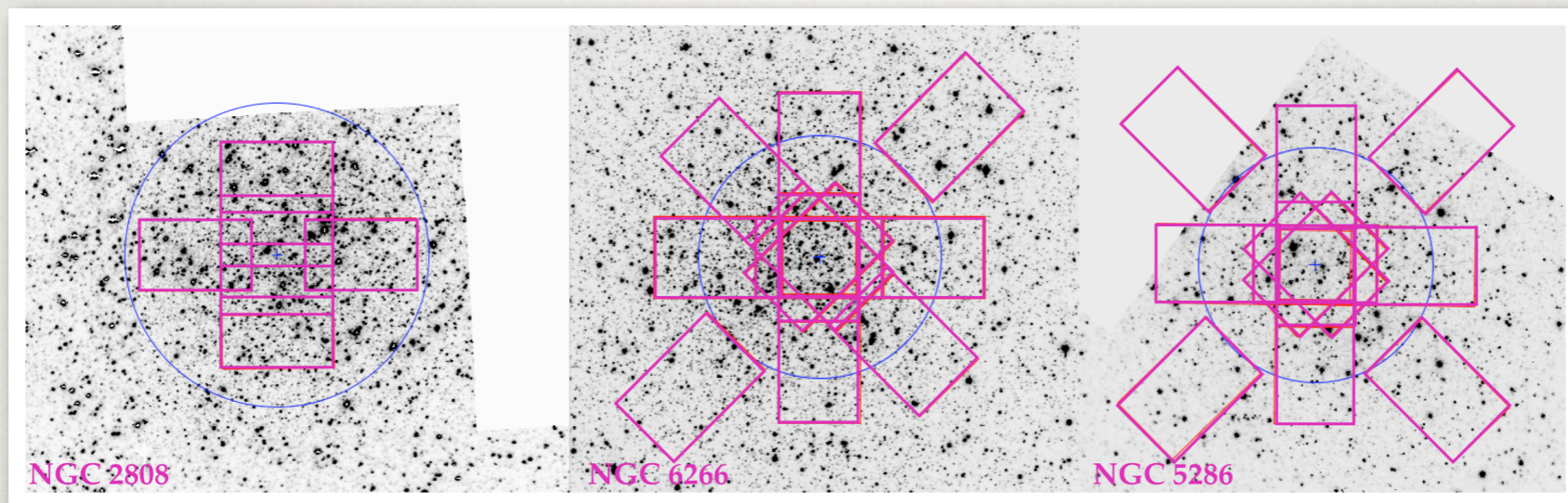

SUMMARY/CONCLUSIONS



SUMMARY/CONCLUSIONS

- High quality of observational datasets
 - ➔ **Detection of IMBHs possible**



SUMMARY/CONCLUSIONS

- High quality of observational datasets
 - ➔ **Detection of IMBHs possible**
- Signatures for an **IMBH in NGC 6388**
 $\sim 2 \times 10^4 M_{\odot}$

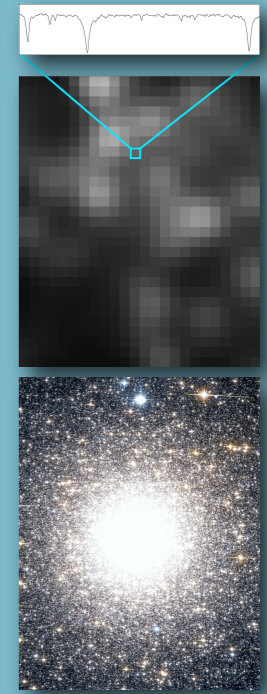

SUMMARY/CONCLUSIONS

- High quality of observational datasets
 ➔ **Detection of IMBHs possible**
- Signatures for an **IMBH in NGC 6388**
 $\sim 2 \times 10^4 M_{\odot}$
- NGC 6388 needs **N-body simulations + outer kinematics**

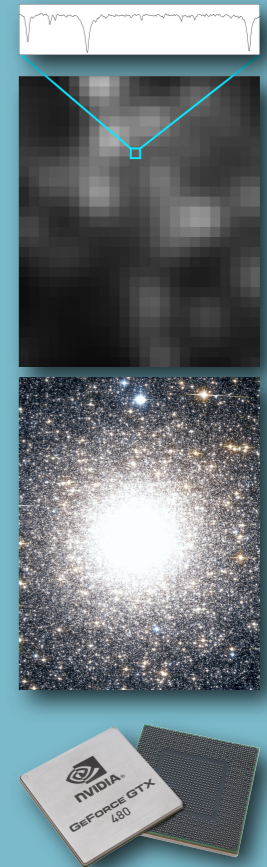

SUMMARY/CONCLUSIONS

- High quality of observational datasets
 ➔ **Detection of IMBHs possible**
- Signatures for an **IMBH in NGC 6388**
 $\sim 2 \times 10^4 M_{\odot}$
- NGC 6388 needs **N-body simulations + outer kinematics**
- Largest error: **SHOT NOISE**

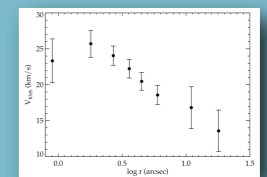
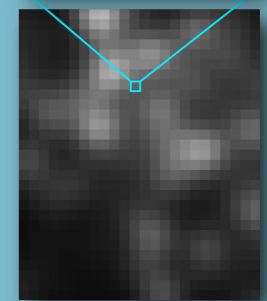

SUMMARY/CONCLUSIONS

- High quality of observational datasets
 - ➔ **Detection of IMBHs possible**
- Signatures for an **IMBH in NGC 6388**
 $\sim 2 \times 10^4 M_{\odot}$
- NGC 6388 needs **N-body simulations + outer kinematics**
- Largest error: **SHOT NOISE**
- High anisotropy **unstable** in GCs

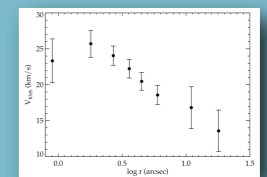
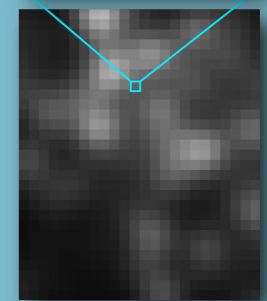

$$\beta < 0.2$$

SUMMARY/CONCLUSIONS

- High quality of observational datasets
 - ➔ **Detection of IMBHs possible**
- Signatures for an **IMBH in NGC 6388**
 $\sim 2 \times 10^4 M_{\odot}$
- NGC 6388 needs **N-body simulations + outer kinematics**
- Largest error: **SHOT NOISE**
- High anisotropy **unstable** in GCs
- **More globular clusters observations** are on their way

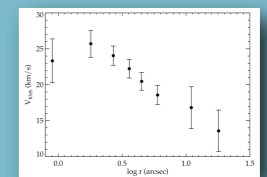
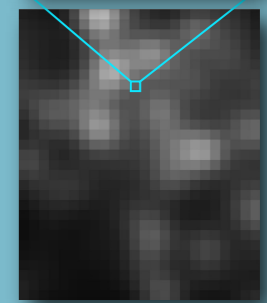

$$\beta < 0.2$$

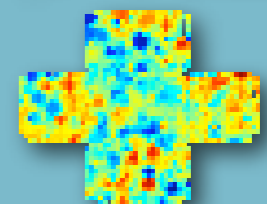

OUTLOOK

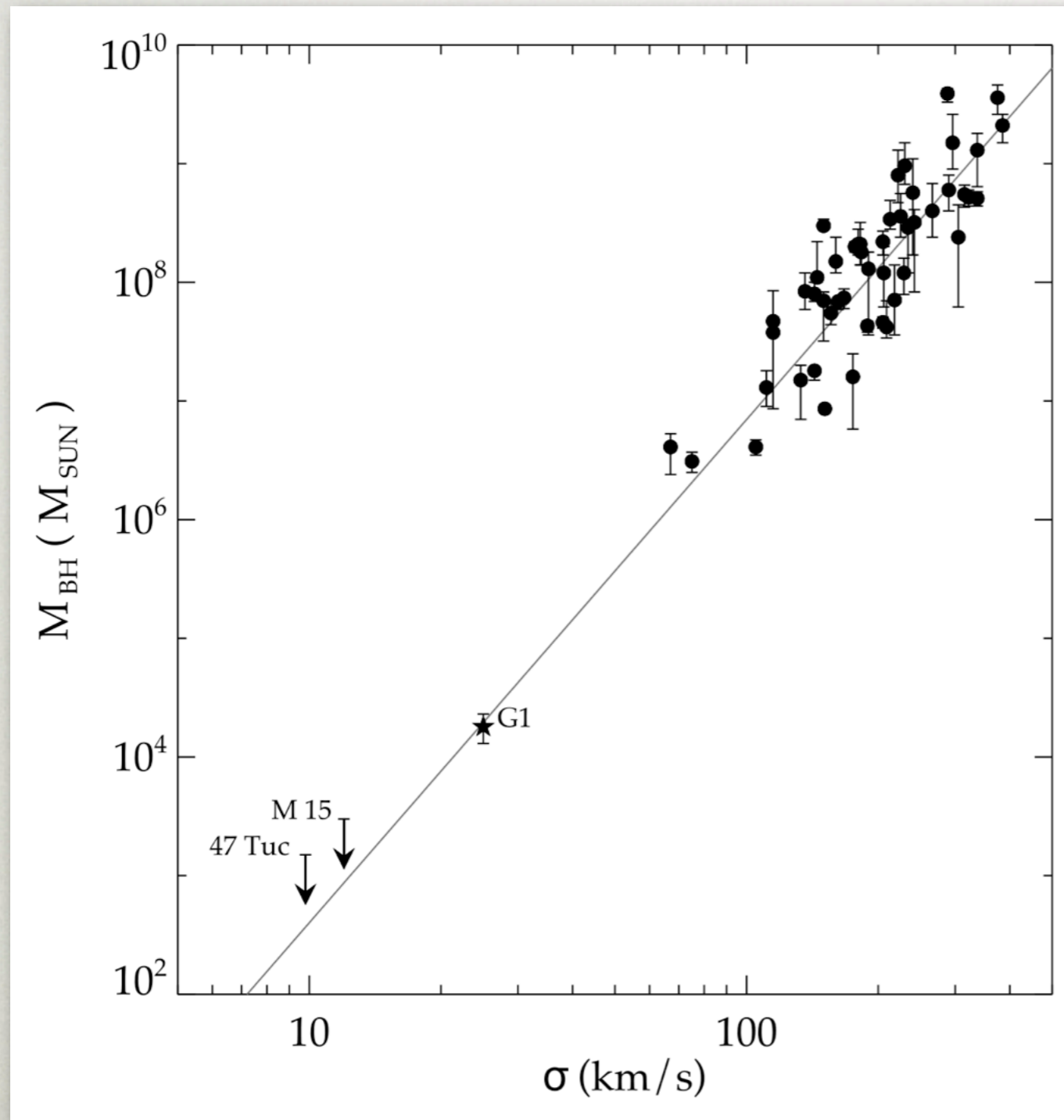

OUTLOOK

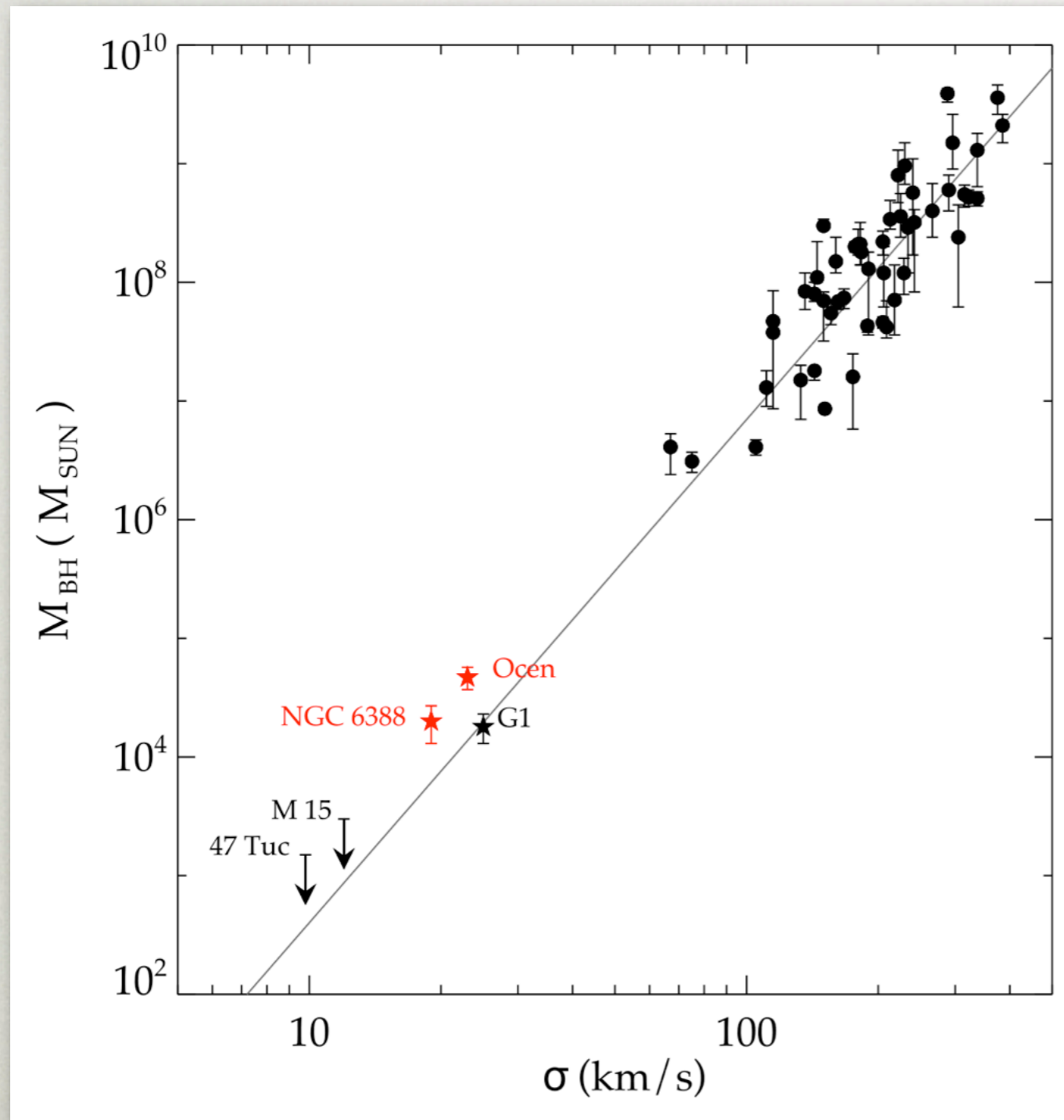

OUTLOOK

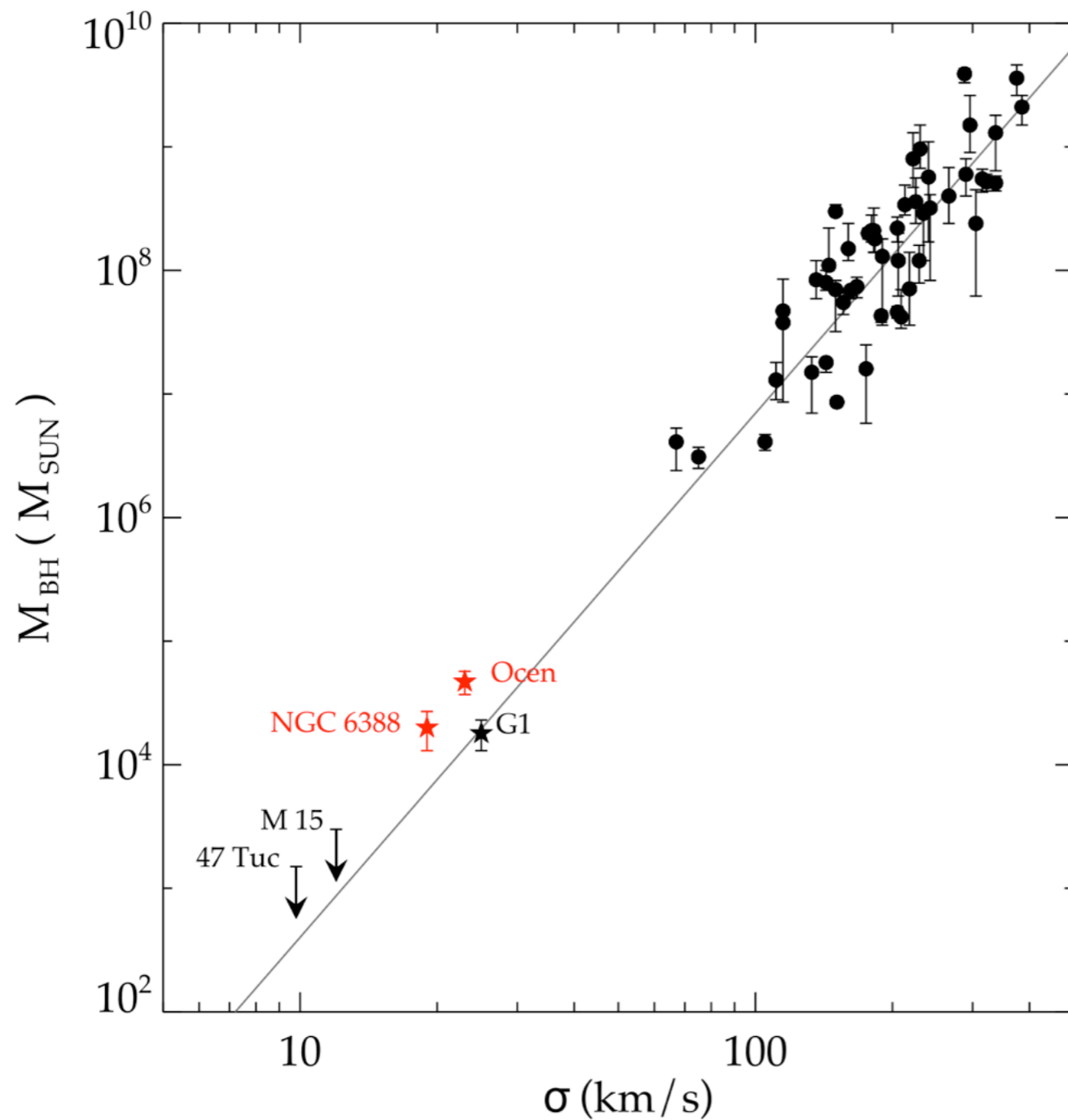

LARGER sample of globular clusters:

OUTLOOK

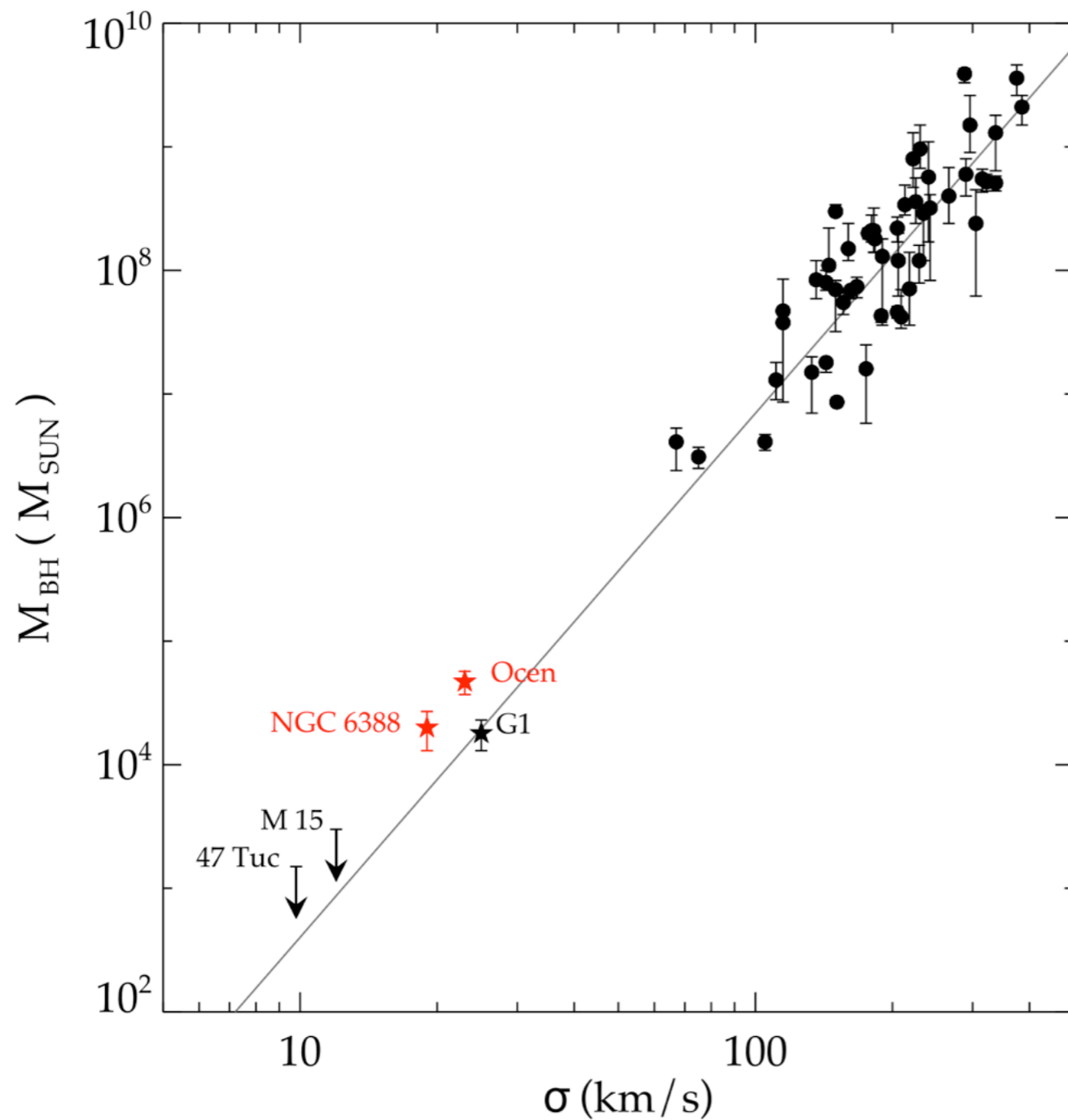

LARGER sample of
globular clusters:
'WHETHER...'

OUTLOOK

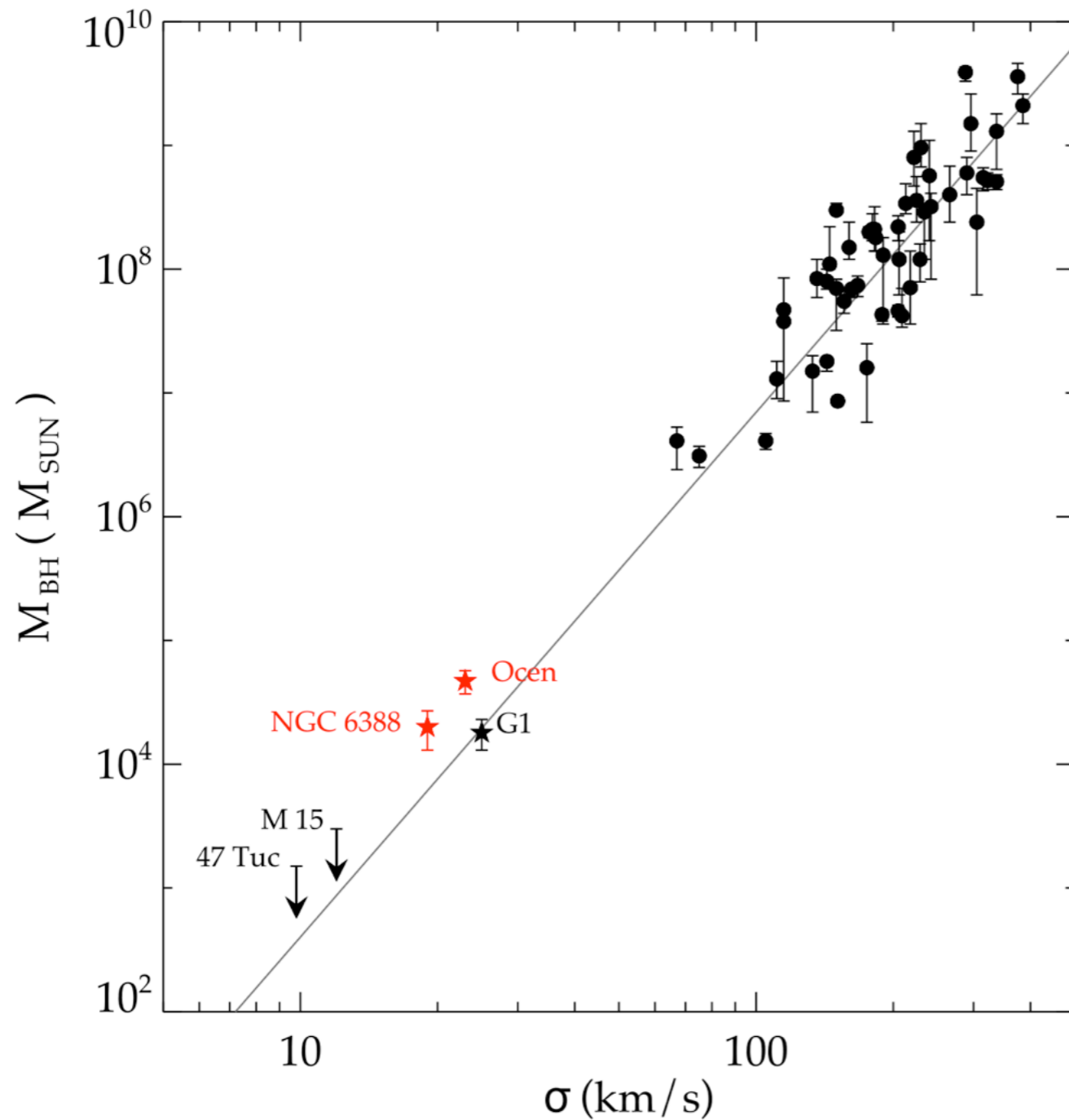

LARGER sample of
globular clusters:

'WHETHER...'

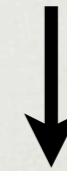

OUTLOOK

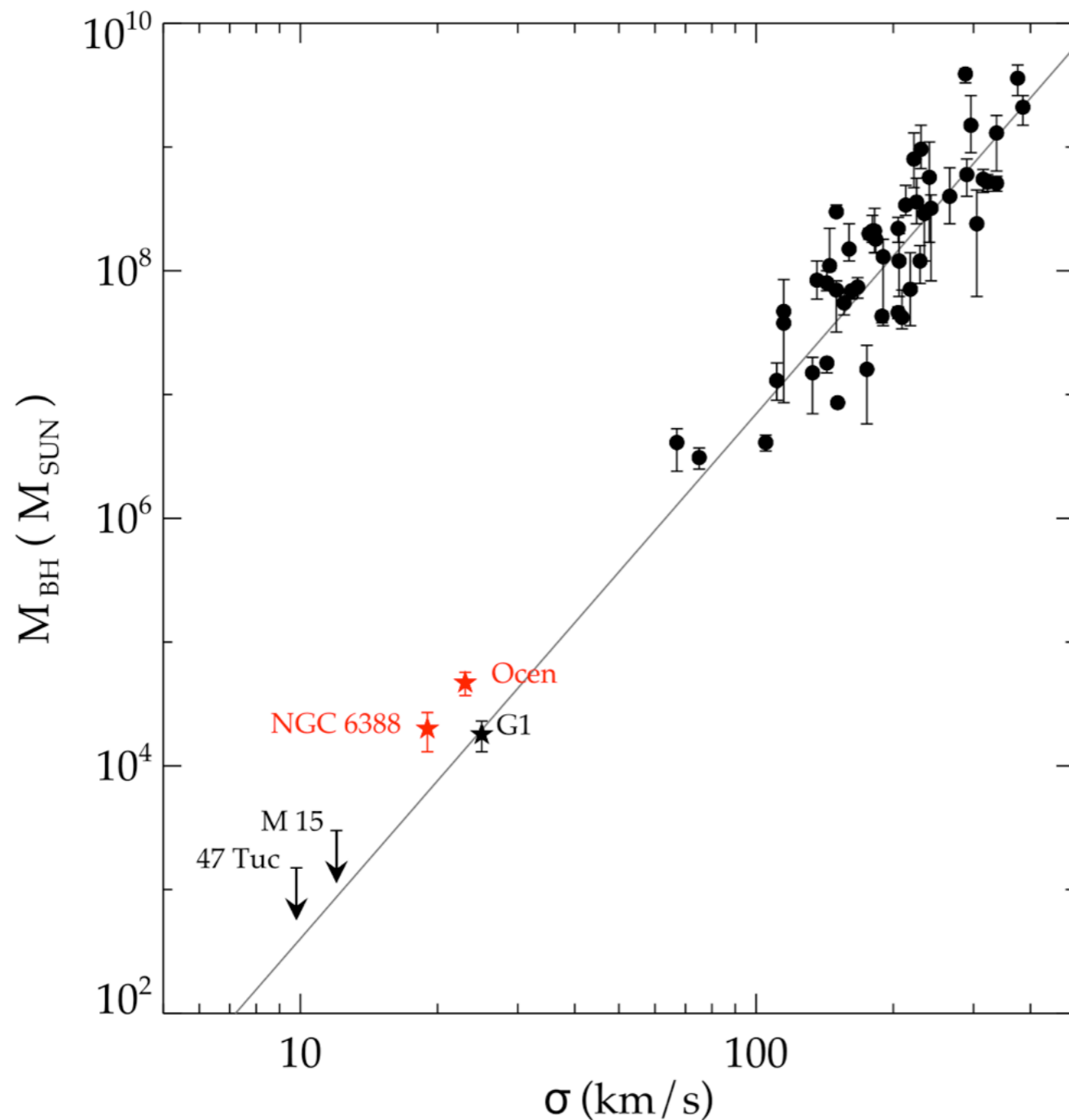

LARGER sample of
globular clusters:

'WHETHER...'

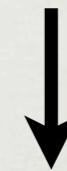

'UNDER WHICH
CIRCUMSTANCES
DO...'

OUTLOOK

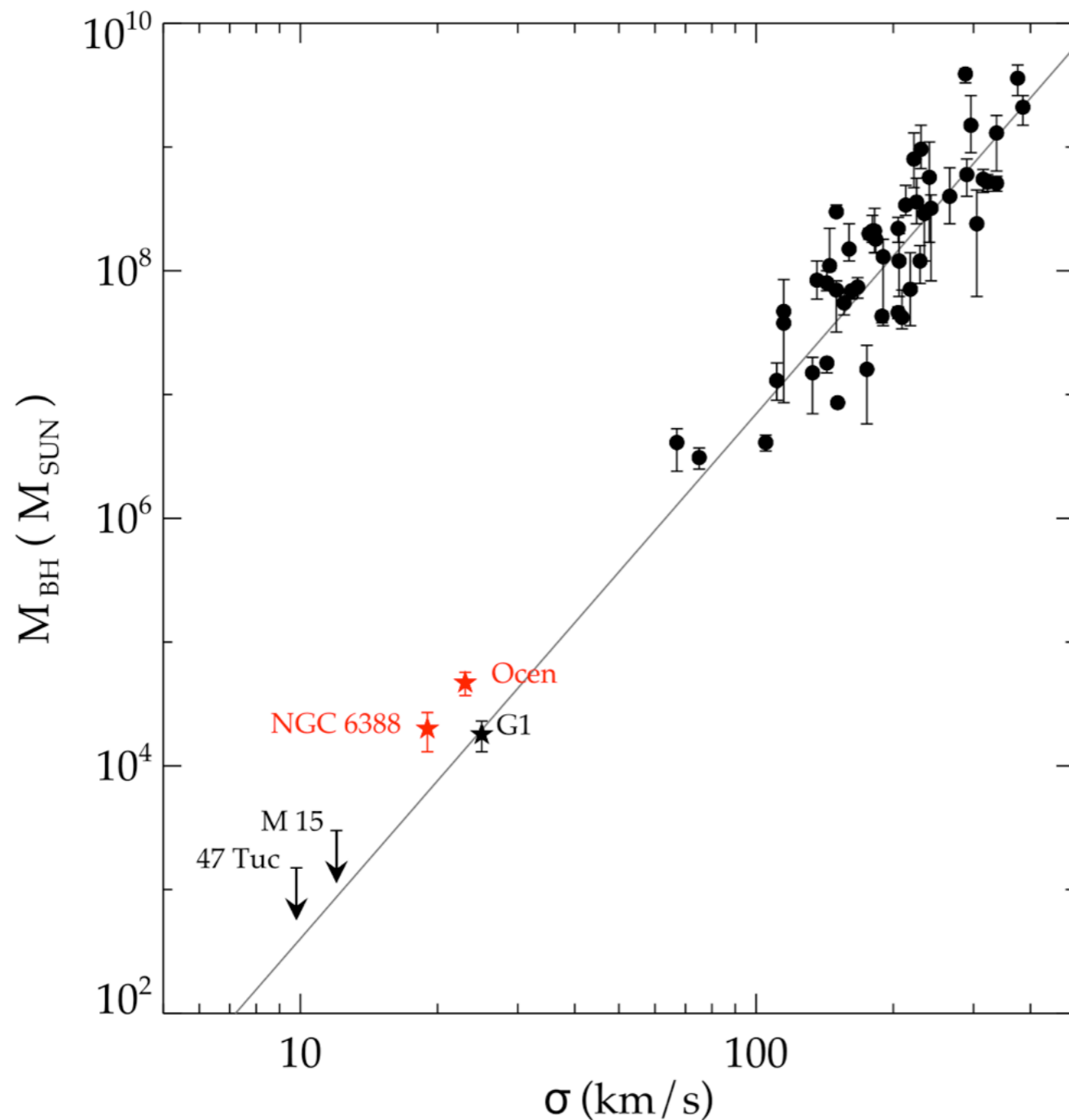

LARGER sample of
globular clusters:

'WHETHER...'

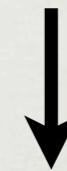

'UNDER WHICH
CIRCUMSTANCES
DO...'

... GCs host IMBHs?

A magnifying glass is positioned over a vast, colorful galaxy. The lens of the magnifying glass is centered on a bright, glowing star, which is the focal point of the image. The text "THANK YOU!" is written in a bold, white, serif font across the center of the lens. The galaxy's colors range from deep blues and purples to bright oranges and yellows, with numerous smaller stars scattered throughout. The magnifying glass has a silver frame and a black handle.

THANK YOU!

SUMMARY/CONCLUSIONS

- High quality of observational datasets
 - ➔ **Detection of IMBHs possible**
- Signatures for an **IMBH in NGC 6388**
 $\sim 2 \times 10^4 M_{\odot}$
- NGC 6388 needs **N-body simulations + outer kinematics**
- Largest error: **SHOT NOISE**
- High anisotropy **unstable** in GCs
- **More globular clusters observations** are on their way

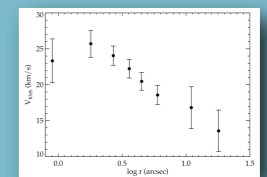
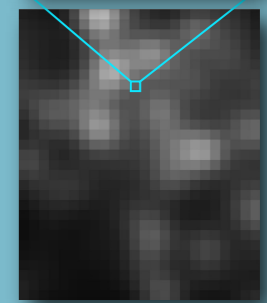

$$\beta < 0.2$$

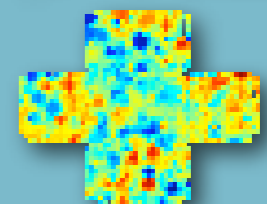

NEW OBSERVATIONS

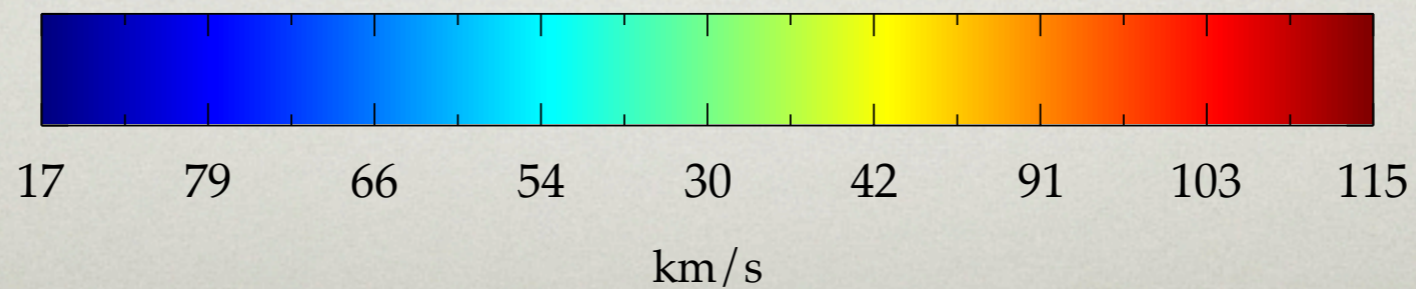
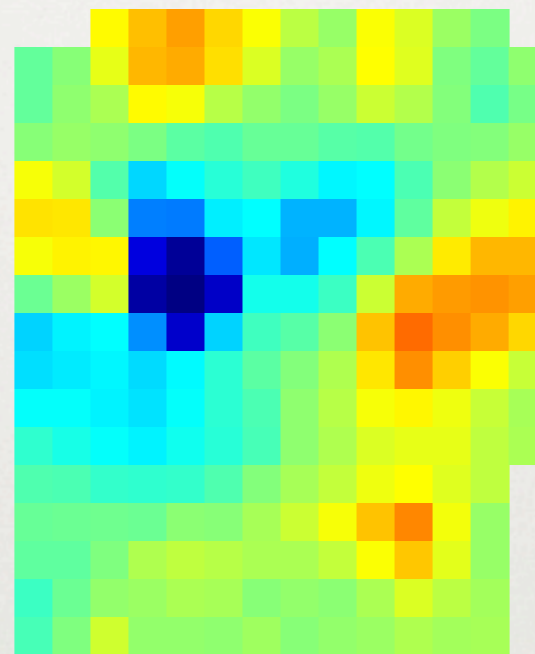

NEW OBSERVATIONS

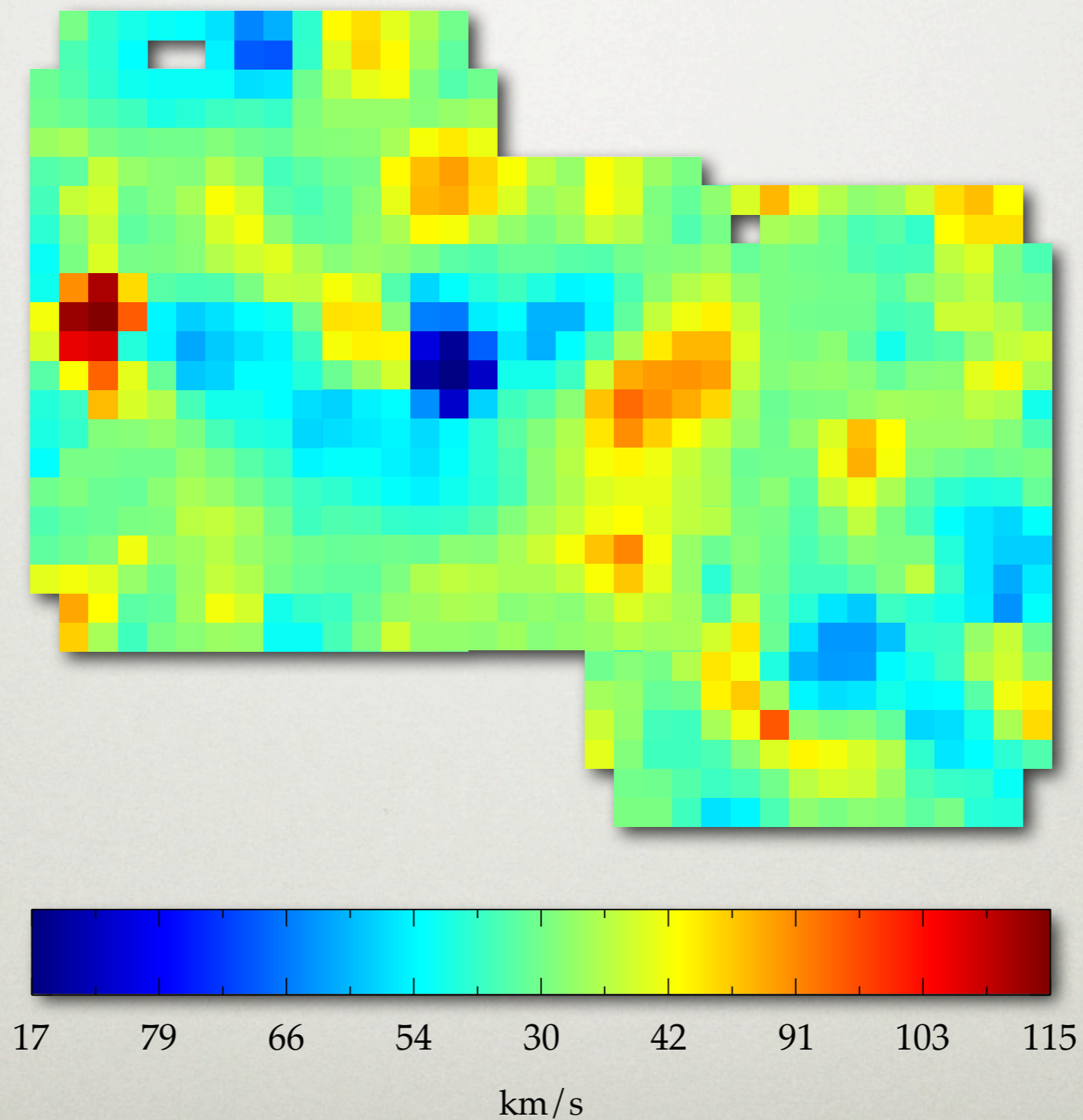

JEANS MODELS

$$\frac{d(\overline{\nu v_r^2})}{dr} + \frac{2\beta \overline{\nu v_r^2}}{r} = -\nu \frac{d\Phi}{dr}$$

JEANS MODELS

Velocity Dispersion



$$\frac{d(\nu\overline{v_r^2})}{dr} + \frac{2\beta\nu\overline{v_r^2}}{r} = -\nu\frac{d\Phi}{dr}$$

JEANS MODELS

Velocity Dispersion

Surface Brightness Profile

$$\frac{d(\nu \overline{v_r^2})}{dr} + \frac{2\beta \nu \overline{v_r^2}}{r} = -\nu \frac{d\Phi}{dr}$$

JEANS MODELS

Surface Brightness Profile

Velocity Dispersion

$$\frac{d(\nu \overline{v_r^2})}{dr} + \frac{2\beta \nu \overline{v_r^2}}{r} = -\nu \frac{d\Phi}{dr}$$

Anisotropy
($\beta = 1 - \overline{v_\theta^2} / \overline{v_r^2}$)

JEANS MODELS

Velocity Dispersion

Surface Brightness Profile

Potential+BH

$$\frac{d(\nu \overline{v_r^2})}{dr} + \frac{2\beta \nu \overline{v_r^2}}{r} = -\nu \frac{d\Phi}{dr}$$

Anisotropy
 $(\beta = 1 - \overline{v_\theta^2} / \overline{v_r^2})$

SURFACE BRIGHTNESS PROFILE

JEANS MODELS

Velocity Dispersion

Surface Brightness Profile

Potential+BH

$$\frac{d(\nu \overline{v_r^2})}{dr} + \frac{2\beta \nu \overline{v_r^2}}{r} = -\nu \frac{d\Phi}{dr}$$

Anisotropy
($\beta = 1 - \overline{v_\theta^2} / \overline{v_r^2}$)

SURFACE BRIGHTNESS PROFILE
VELOCITY DISPERSION PROFILE

PHOTOMETRY

TRIAL CENTERS

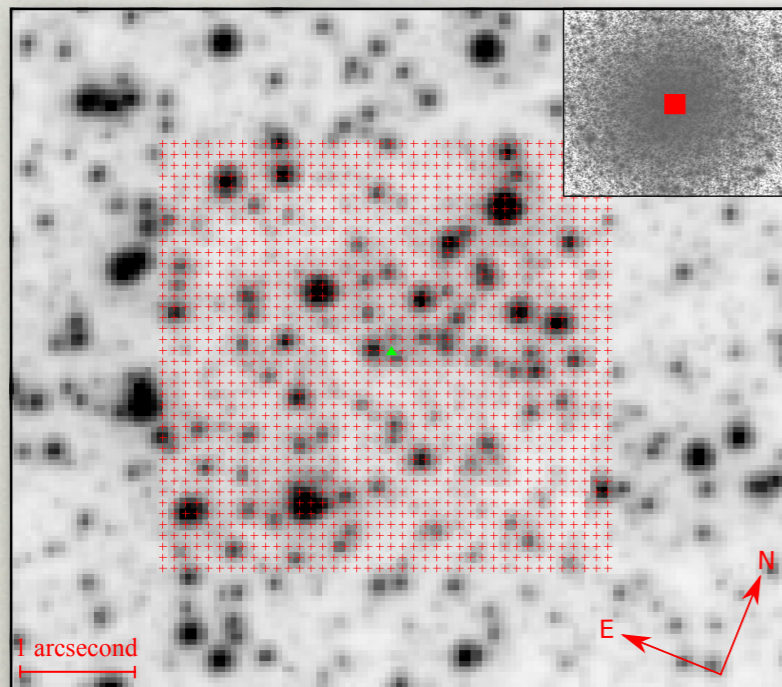

METHOD

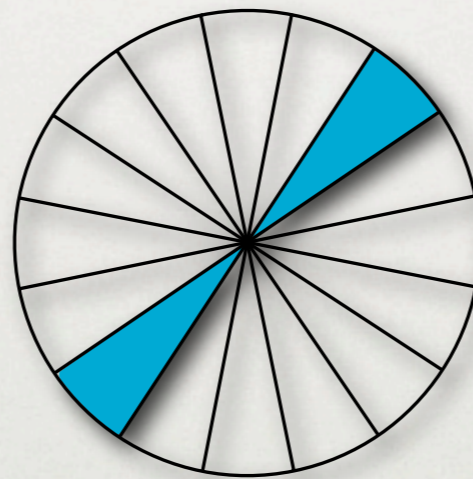

RESULT

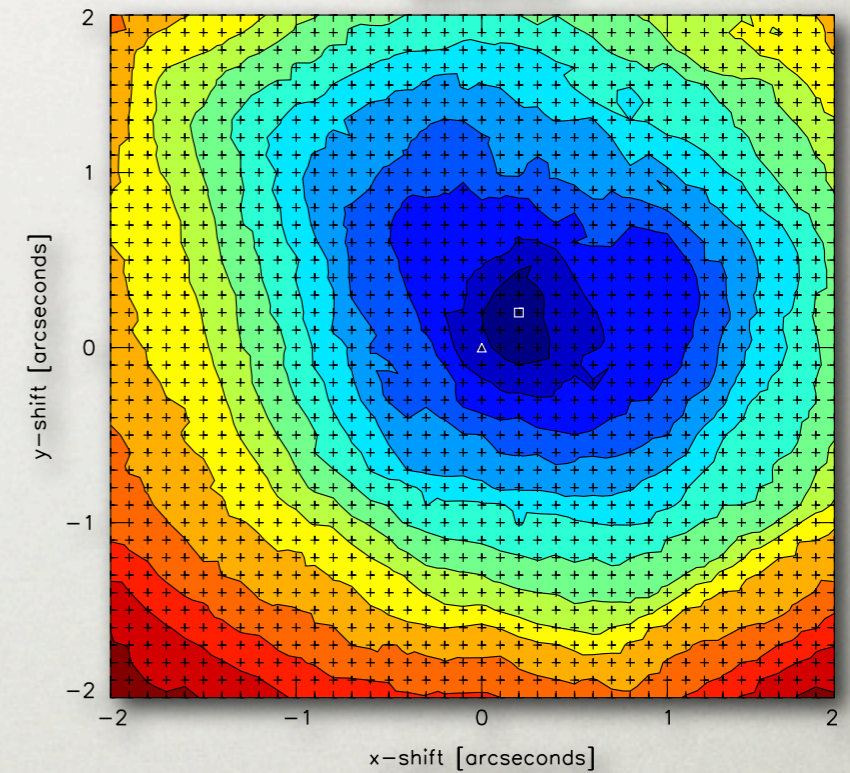

NGC 6388 - KINEMATIC MAPS

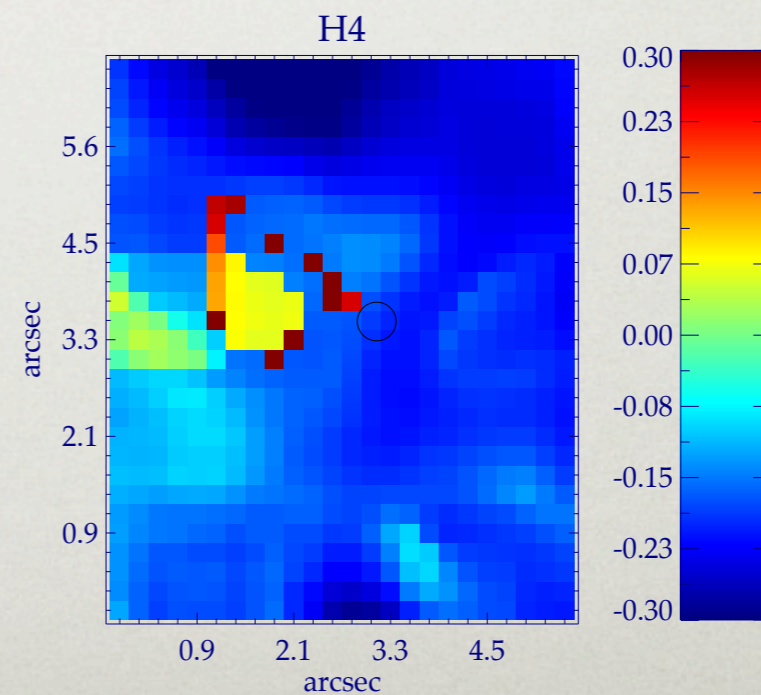
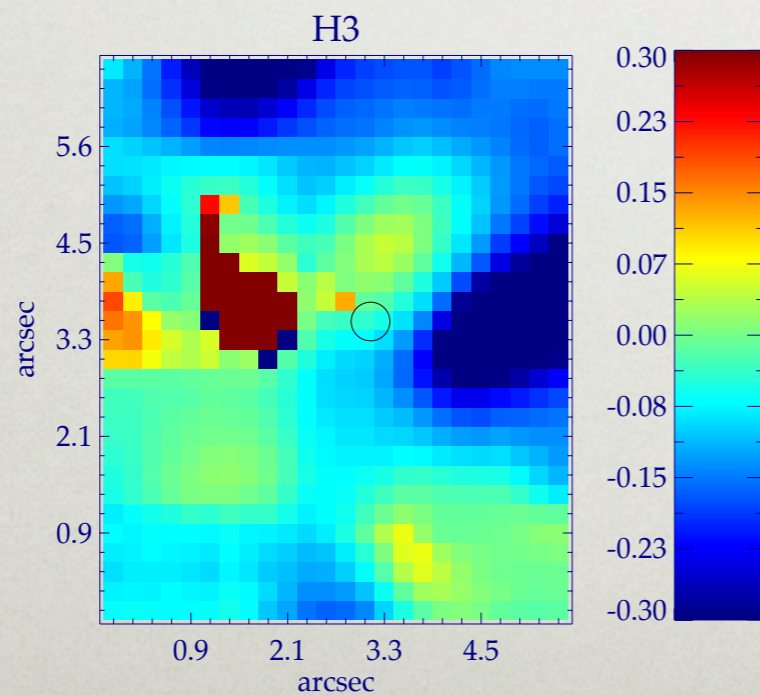
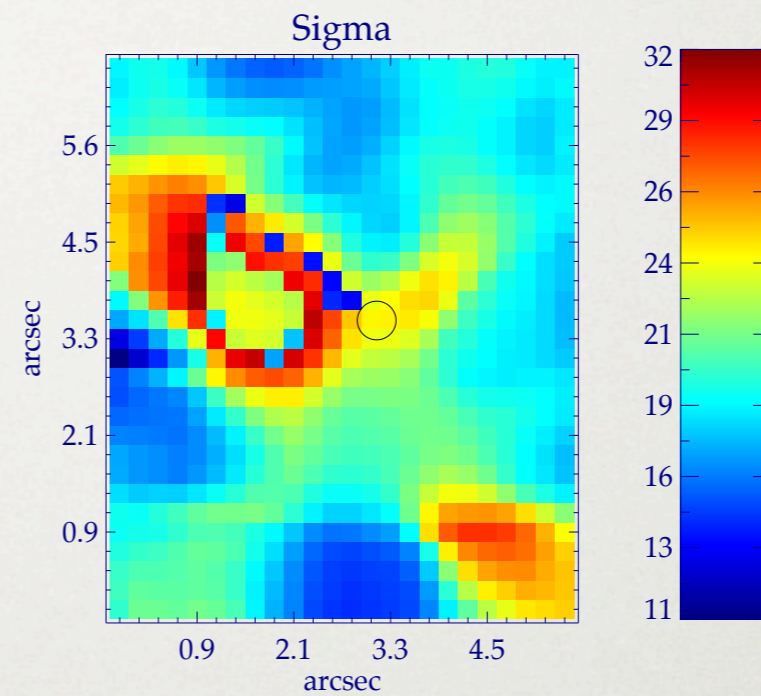
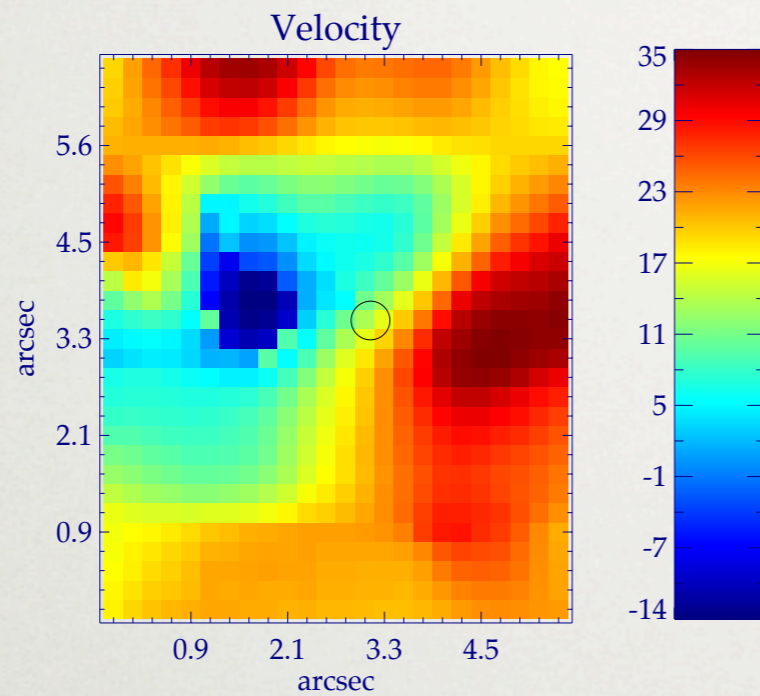

OBSERVED CLUSTERS

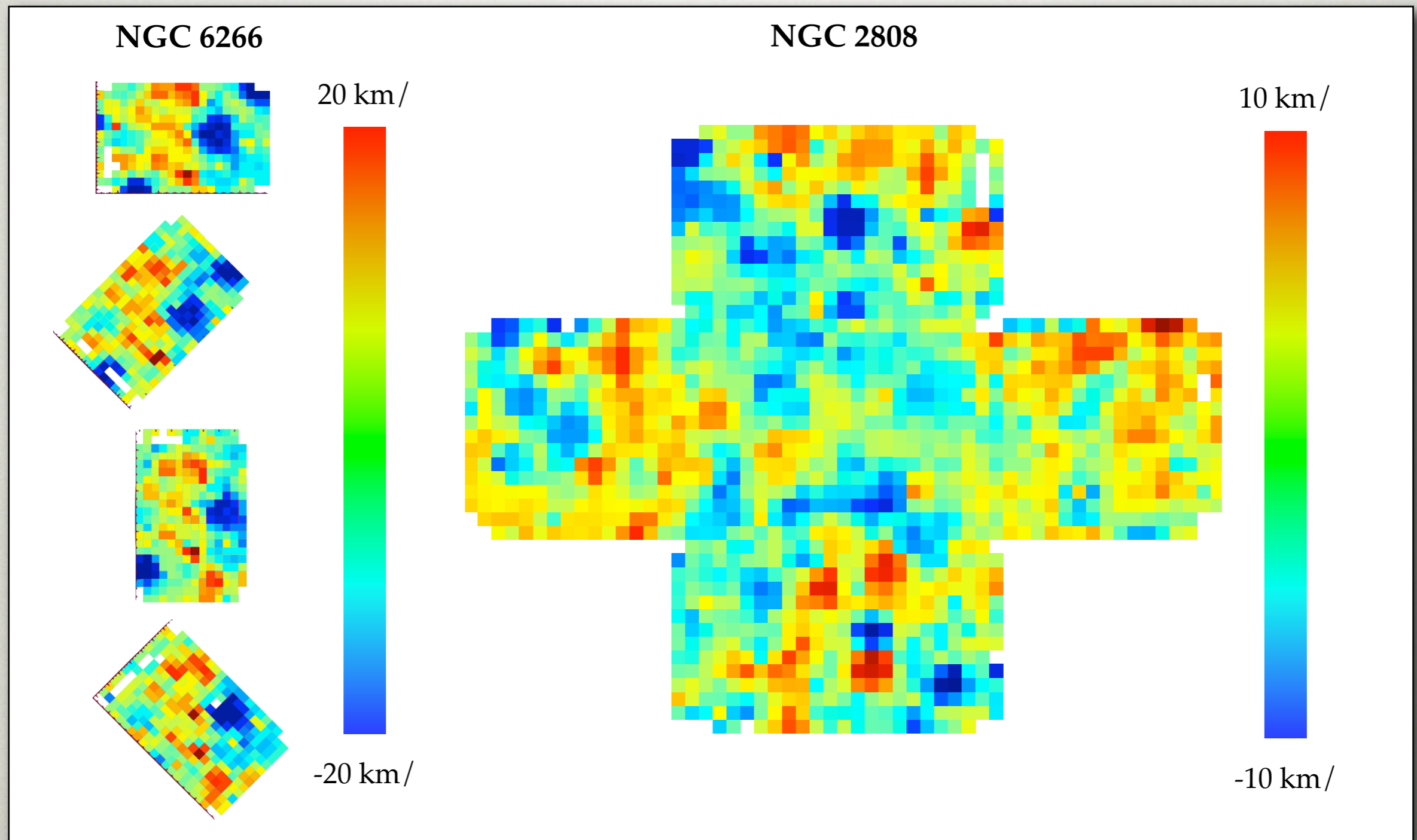

OBSERVED CLUSTERS

NGC 5824

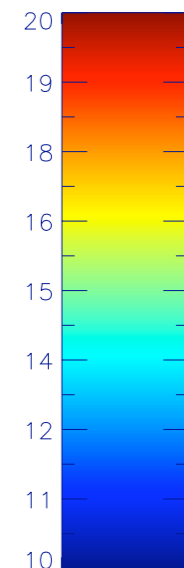
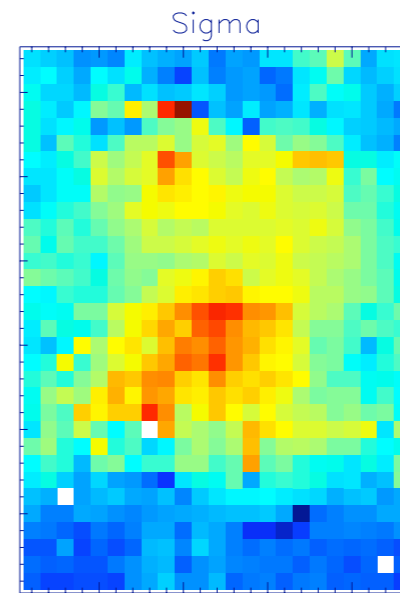
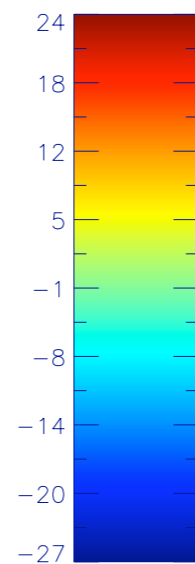
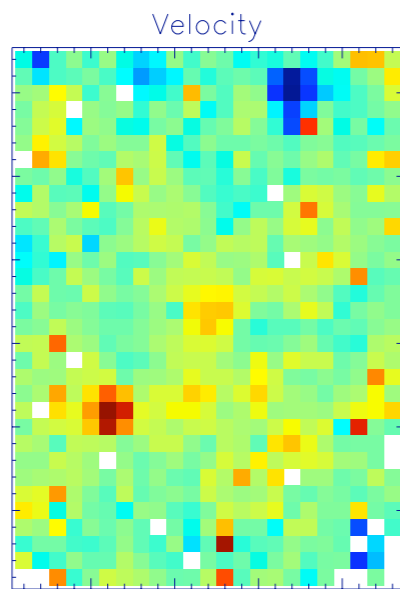

NGC 1851

